

STATE OF OHIO - DEPARTMENT OF TRANSPORTATION

STATE ROUTE SECTIONS ON CONTINUOUS MILEAGE STATIONING

DISTRICT	7
COUNTY	DARKE
ROUTE	SR 49

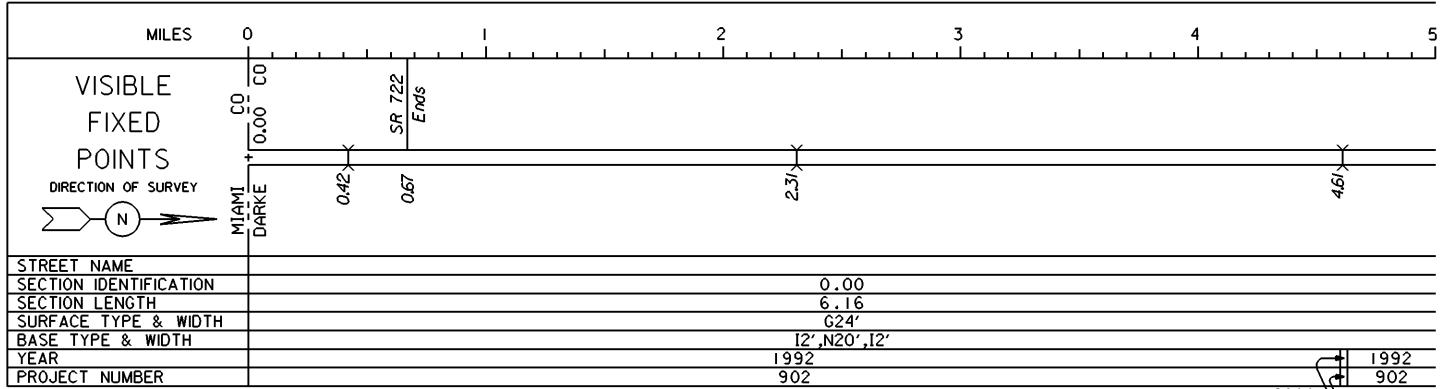

PERPETUATION

2000	1992
575	902

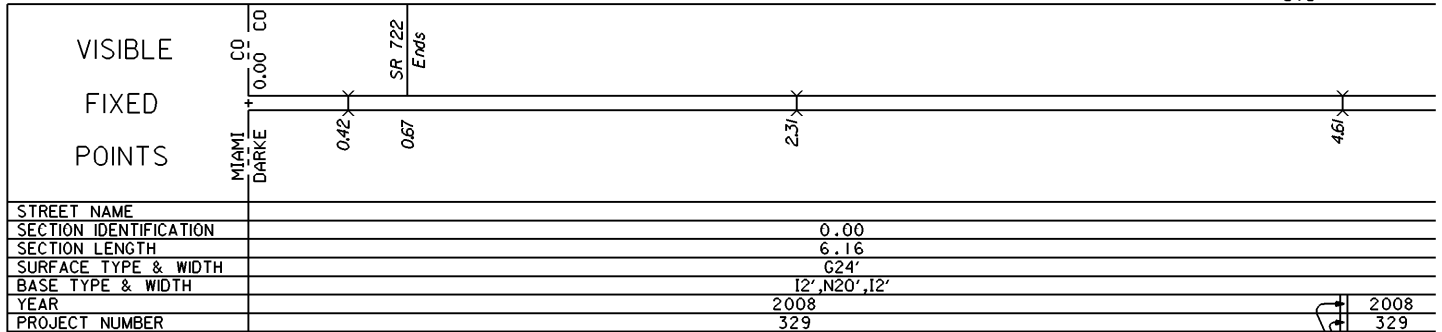

2000	2008
575	329

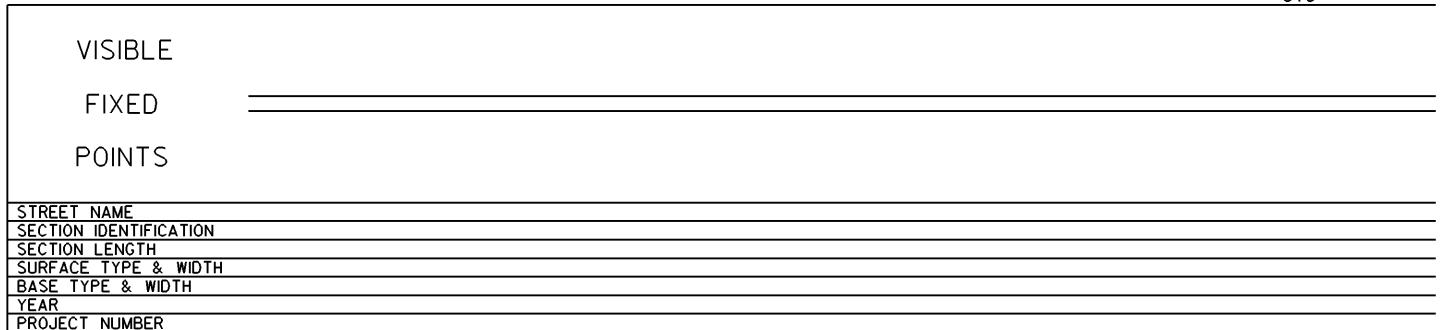

STATE OF OHIO - DEPARTMENT OF TRANSPORTATION

STATE ROUTE SECTIONS ON CONTINUOUS MILEAGE STATIONING

DISTRICT 7
 COUNTY DARKE
 ROUTE SR 49

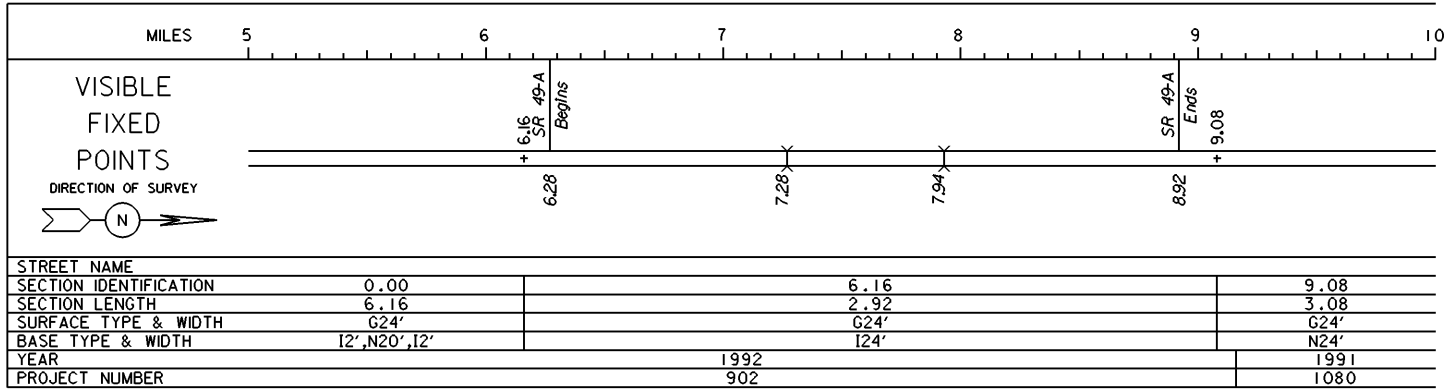

PERPETUATION

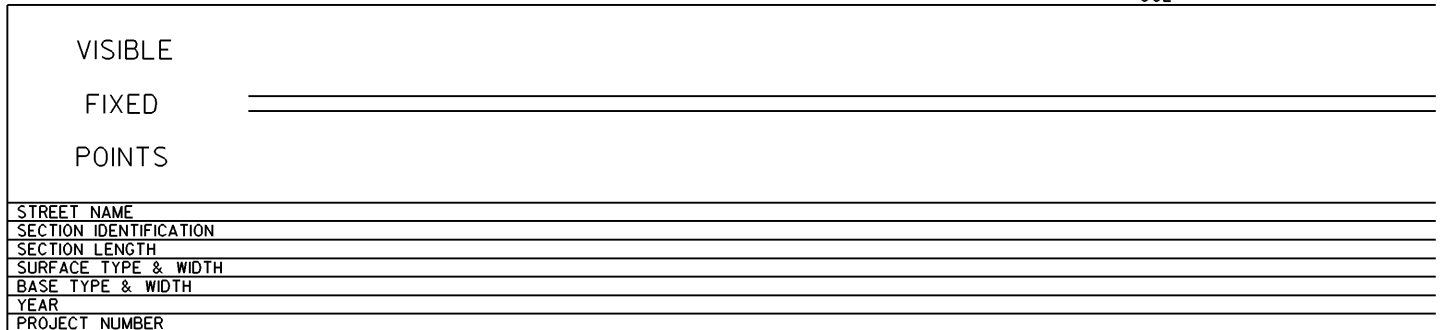
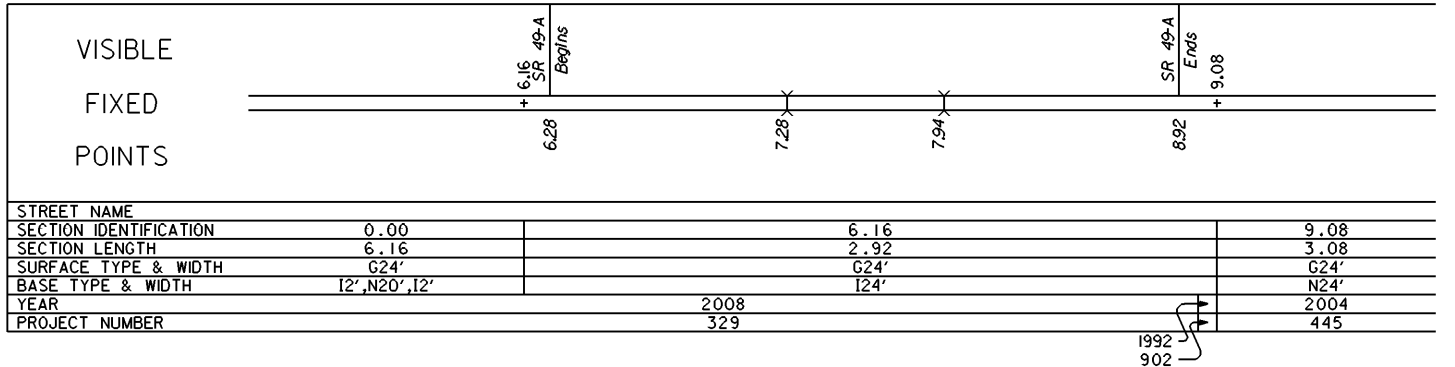

STATE OF OHIO - DEPARTMENT OF TRANSPORTATION
STATE ROUTE SECTIONS ON CONTINUOUS MILEAGE STATIONING

DISTRICT 7
COUNTY DARKE
ROUTE SR 49

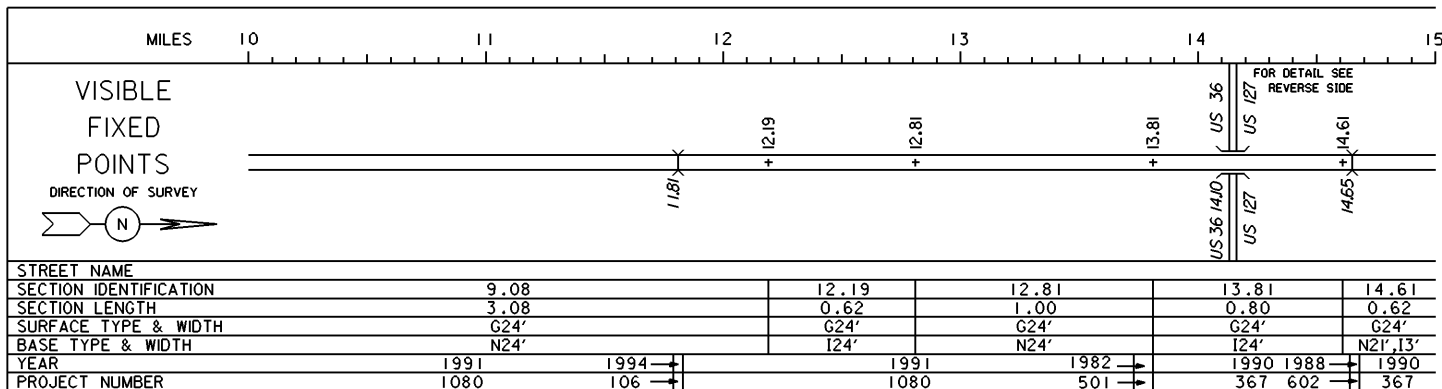

PERPETUATION

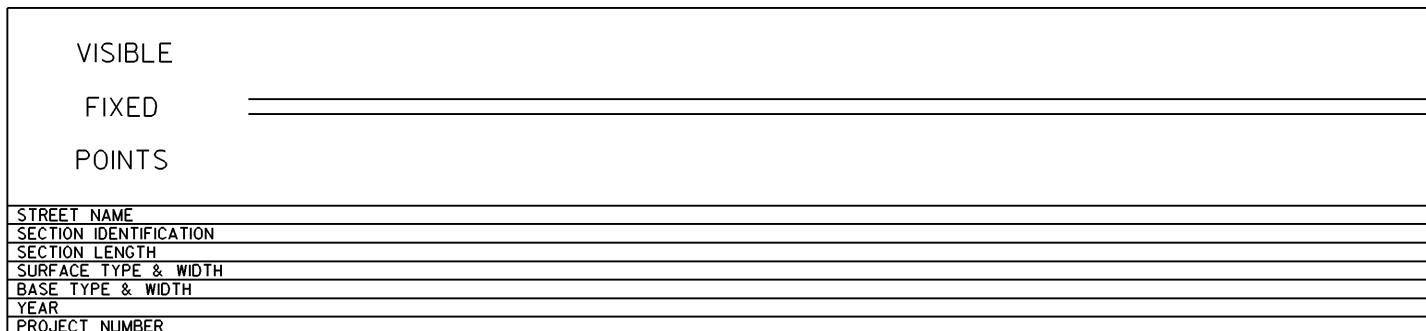
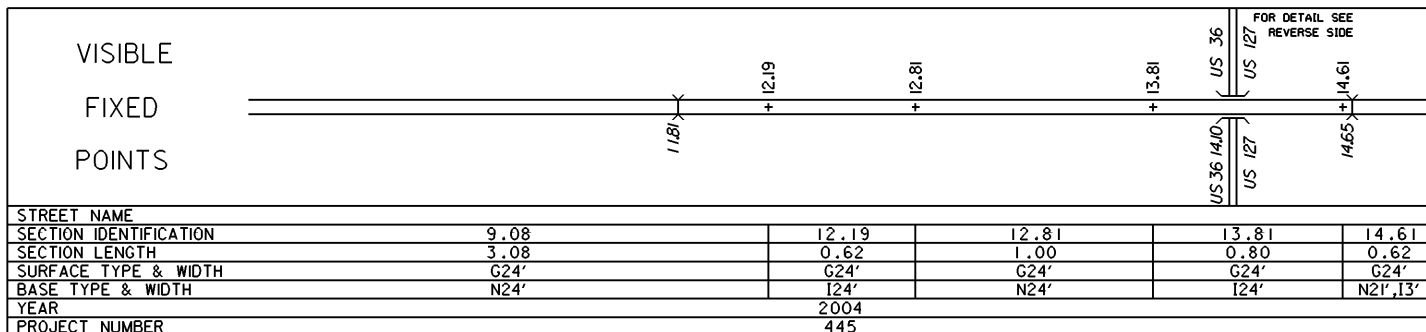

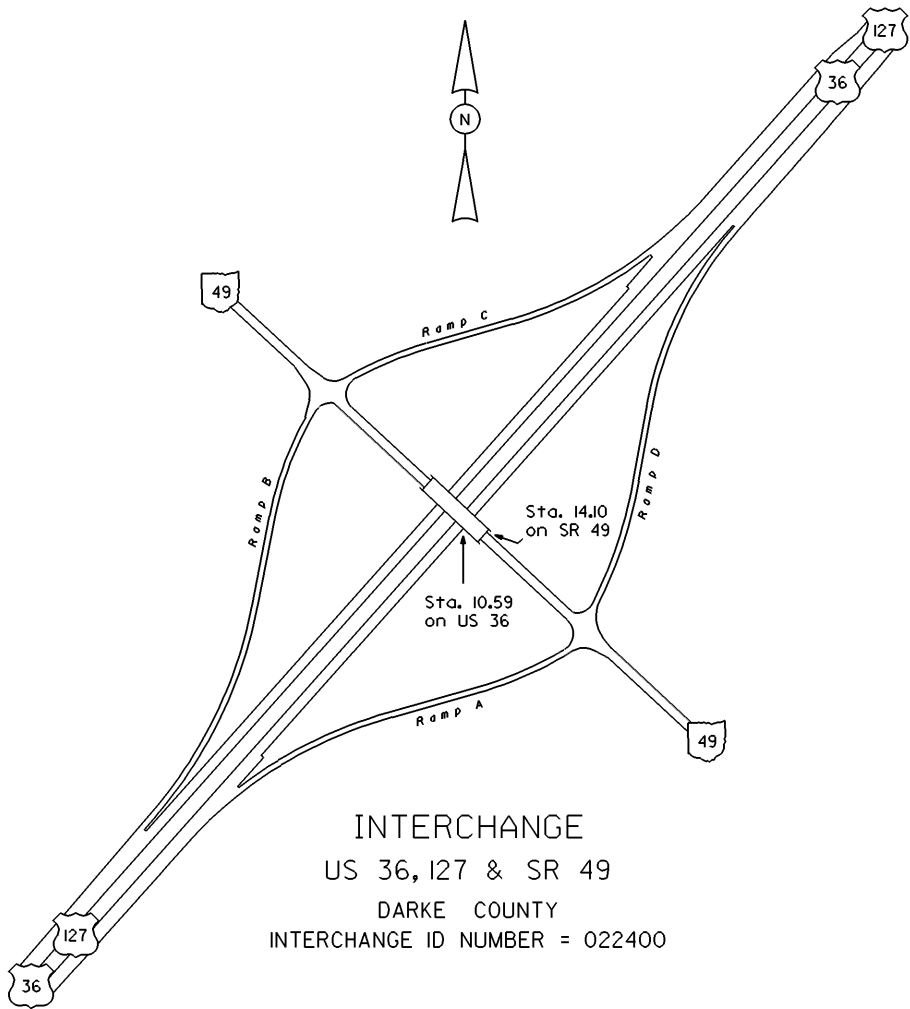

INTERCHANGE
US 36, 127 & SR 49
DARKE COUNTY
INTERCHANGE ID NUMBER = 022400

STATE OF OHIO - DEPARTMENT OF TRANSPORTATION
STATE ROUTE SECTIONS ON CONTINUOUS MILEAGE STATIONING

DISTRICT 7
COUNTY DARKE
ROUTE SR 49

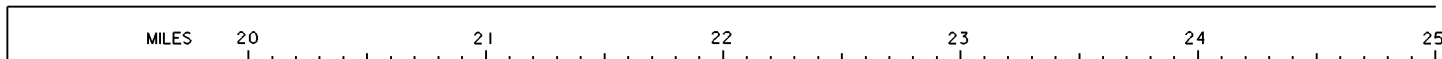

VISIBLE
FIXED
POINTS

DIRECTION OF SURVEY

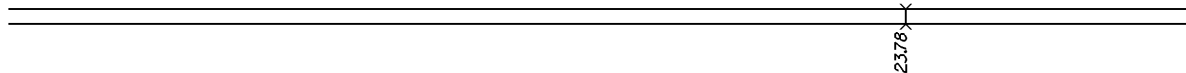

STREET NAME	
SECTION IDENTIFICATION	18.38
SECTION LENGTH	17.58
SURFACE TYPE & WIDTH	G20'
BASE TYPE & WIDTH	I20
YEAR	1990
PROJECT NUMBER	1121

PERPETUATION

VISIBLE
FIXED
POINTS

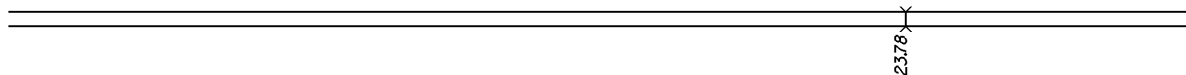

STREET NAME	
SECTION IDENTIFICATION	18.38
SECTION LENGTH	17.58
SURFACE TYPE & WIDTH	G20'
BASE TYPE & WIDTH	I20
YEAR	1990
PROJECT NUMBER	1121

VISIBLE
FIXED
POINTS

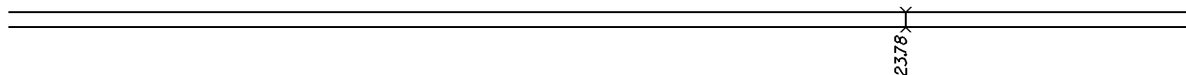

STREET NAME	
SECTION IDENTIFICATION	18.38
SECTION LENGTH	17.58
SURFACE TYPE & WIDTH	G20'
BASE TYPE & WIDTH	I20
YEAR	1990
PROJECT NUMBER	1121

STATE OF OHIO - DEPARTMENT OF TRANSPORTATION

STATE ROUTE SECTIONS ON CONTINUOUS MILEAGE STATIONING

DISTRICT 7
 COUNTY DARKE
 ROUTE SR 49

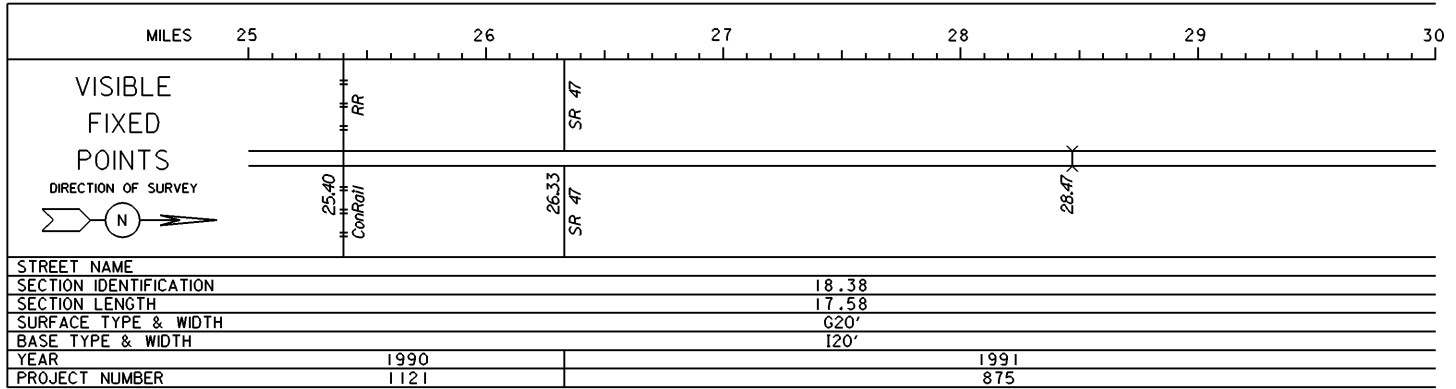

PERPETUATION

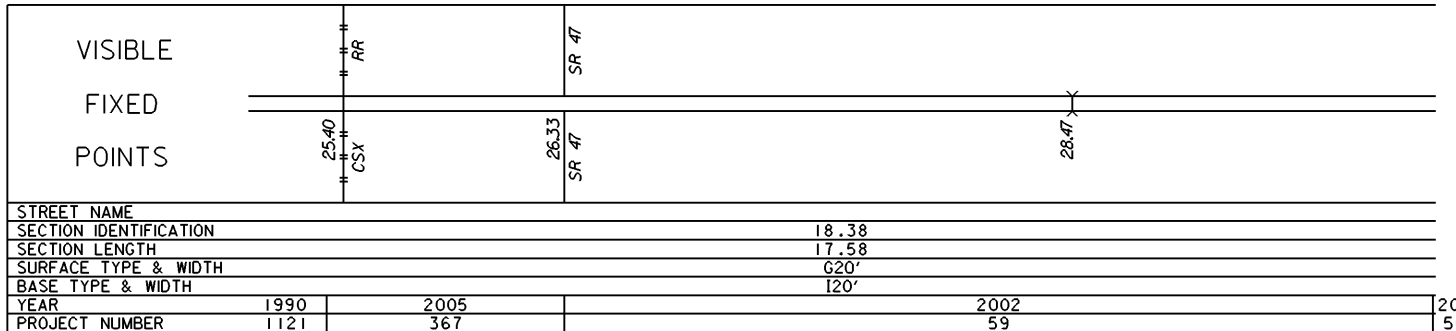
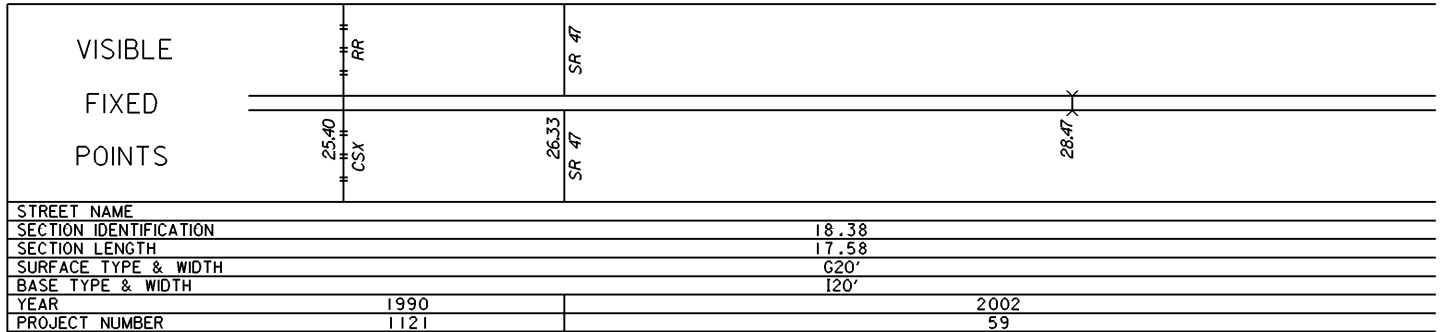

2005
564

STATE OF OHIO - DEPARTMENT OF TRANSPORTATION
STATE ROUTE SECTIONS ON CONTINUOUS MILEAGE STATIONING

DISTRICT 7
COUNTY DARKE
ROUTE SR 49

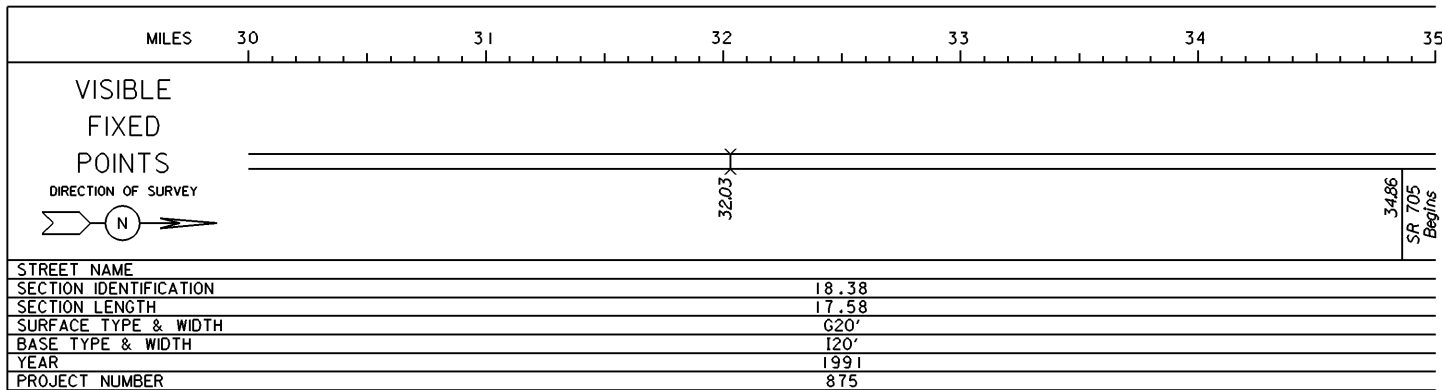

PERPETUATION

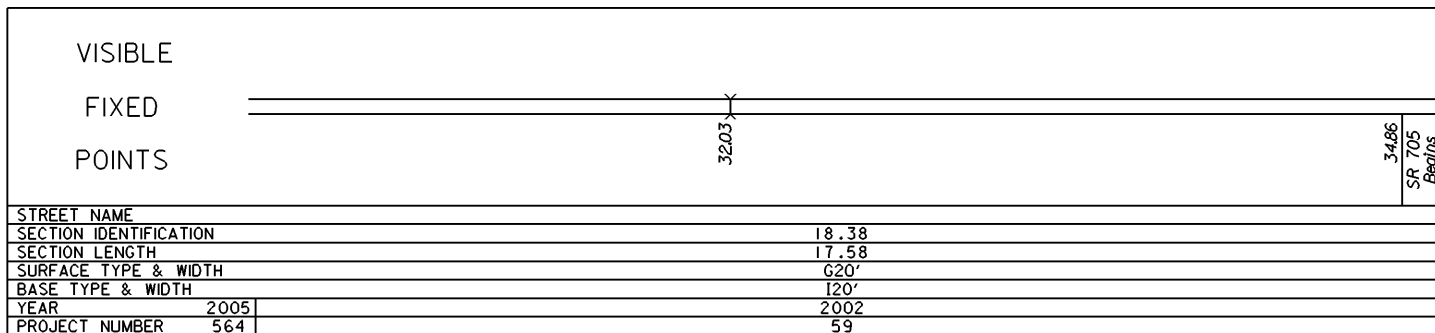
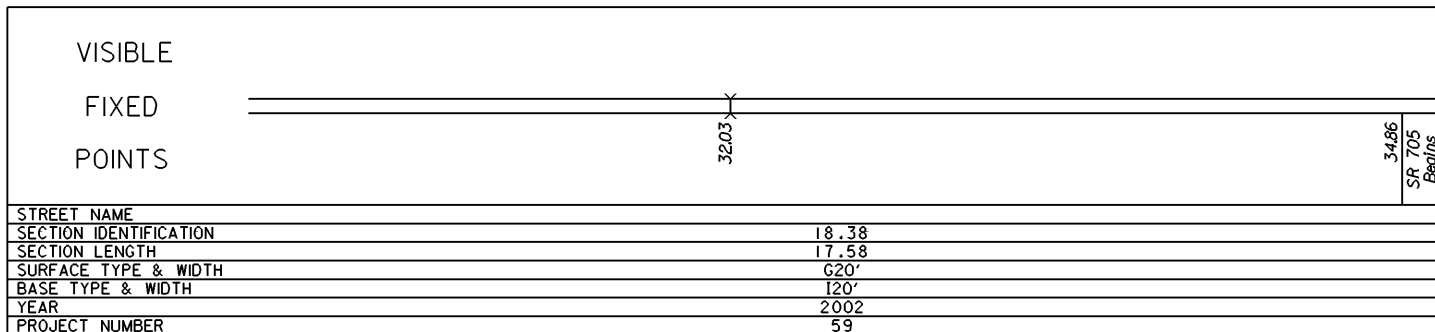

STATE OF OHIO - DEPARTMENT OF TRANSPORTATION
STATE ROUTE SECTIONS ON CONTINUOUS MILEAGE STATIONING

DISTRICT 7
COUNTY DARKE
ROUTE SR 49

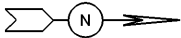
MILES	35.00	35.20	35.40	35.60	35.80	36.00
VISIBLE FIXED POINTS DIRECTION OF SURVEY 	<hr style="border: 1px solid black;"/> <hr style="border: 1px solid black;"/>					CO 35.96 CO DARKE MERCER
STREET NAME						
SECTION IDENTIFICATION		18.38				
SECTION LENGTH		17.58				
SURFACE TYPE & WIDTH		G20'				
BASE TYPE & WIDTH		I20'				
YEAR		1991				
PROJECT NUMBER		875				

PERPETUATION

VISIBLE FIXED POINTS	<hr style="border: 1px solid black;"/> <hr style="border: 1px solid black;"/>					CO 35.96 CO DARKE MERCER
STREET NAME						
SECTION IDENTIFICATION		18.38				
SECTION LENGTH		17.58				
SURFACE TYPE & WIDTH		G20'				
BASE TYPE & WIDTH		I20'				
YEAR		2002				
PROJECT NUMBER		59				

VISIBLE FIXED POINTS	<hr style="border: 1px solid black;"/> <hr style="border: 1px solid black;"/>					CO 35.96 CO DARKE MERCER
STREET NAME						
SECTION IDENTIFICATION		18.38				
SECTION LENGTH		17.58				
SURFACE TYPE & WIDTH		G20'				
BASE TYPE & WIDTH		I20'				
YEAR		2002				
PROJECT NUMBER		59				