

STATE OF OHIO - DEPARTMENT OF TRANSPORTATION
STATE ROUTE SECTIONS ON CONTINUOUS MILEAGE STATIONING

DISTRICT 2
COUNTY WOOD
ROUTE SR 420

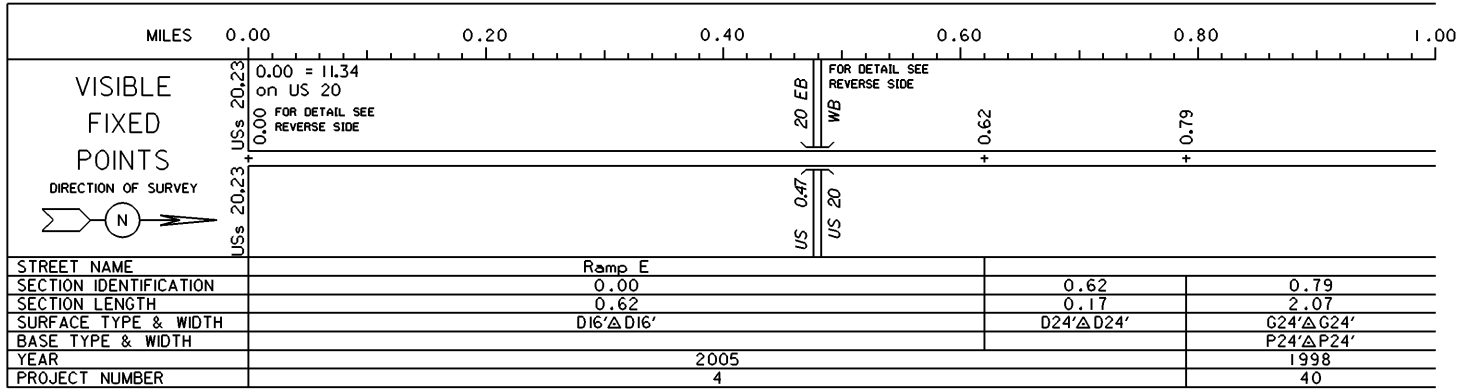

PERPETUATION

VISIBLE _____

FIXED _____

POINTS _____

STREET NAME _____

SECTION IDENTIFICATION _____

SECTION LENGTH _____

SURFACE TYPE & WIDTH _____

BASE TYPE & WIDTH _____

YEAR _____

PROJECT NUMBER _____

VISIBLE _____

FIXED _____

POINTS _____

STREET NAME _____

SECTION IDENTIFICATION _____

SECTION LENGTH _____

SURFACE TYPE & WIDTH _____

BASE TYPE & WIDTH _____

YEAR _____

PROJECT NUMBER _____

INTERCHANGES
USs 20, 23, SR 420 &
Pemberville Rd. (C-15)
WOOD COUNTY

INTERCHANGE ID NUMBER = 099500

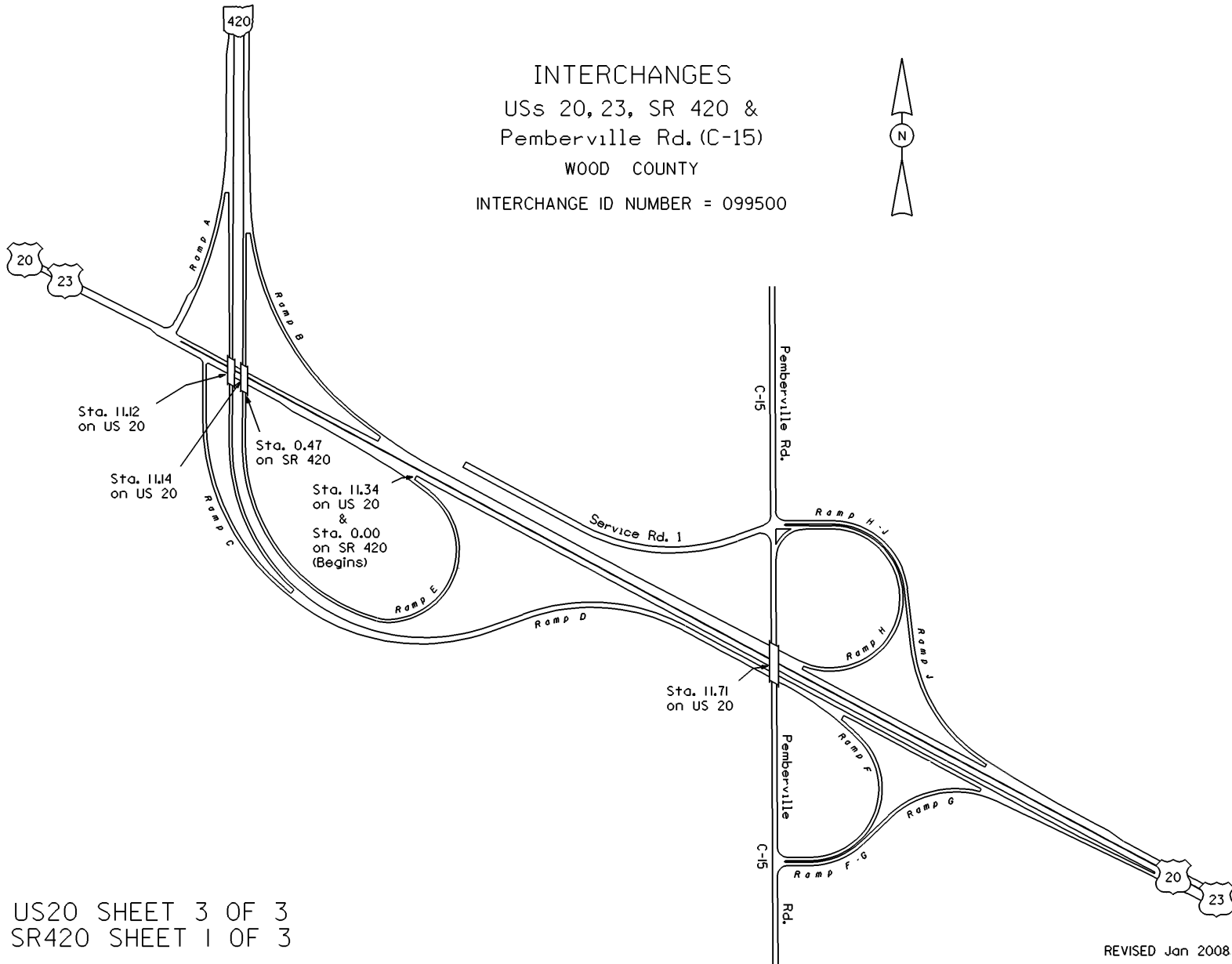

STATE OF OHIO - DEPARTMENT OF TRANSPORTATION
 STATE ROUTE SECTIONS ON CONTINUOUS MILEAGE STATIONING

DISTRICT 2
 COUNTY WOOD
 ROUTE SR 420

MILES 1.00 1.20 1.40 1.60 1.80 2.00

VISIBLE
 FIXED
 POINTS

DIRECTION OF SURVEY

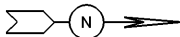

=====

=====

STREET NAME _____
 SECTION IDENTIFICATION _____ 0.79
 SECTION LENGTH _____ 2.07
 SURFACE TYPE & WIDTH _____ G24'△G24'
 BASE TYPE & WIDTH _____ P24'△P24'
 YEAR _____ 1998
 PROJECT NUMBER _____ 40

PERPETUATION

VISIBLE
 FIXED
 POINTS

=====

STREET NAME _____
 SECTION IDENTIFICATION _____
 SECTION LENGTH _____
 SURFACE TYPE & WIDTH _____
 BASE TYPE & WIDTH _____
 YEAR _____
 PROJECT NUMBER _____

VISIBLE
 FIXED
 POINTS

=====

STREET NAME _____
 SECTION IDENTIFICATION _____
 SECTION LENGTH _____
 SURFACE TYPE & WIDTH _____
 BASE TYPE & WIDTH _____
 YEAR _____
 PROJECT NUMBER _____

STATE OF OHIO - DEPARTMENT OF TRANSPORTATION
STATE ROUTE SECTIONS ON CONTINUOUS MILEAGE STATIONING

DISTRICT 2
COUNTY WOOD
ROUTE SR 420

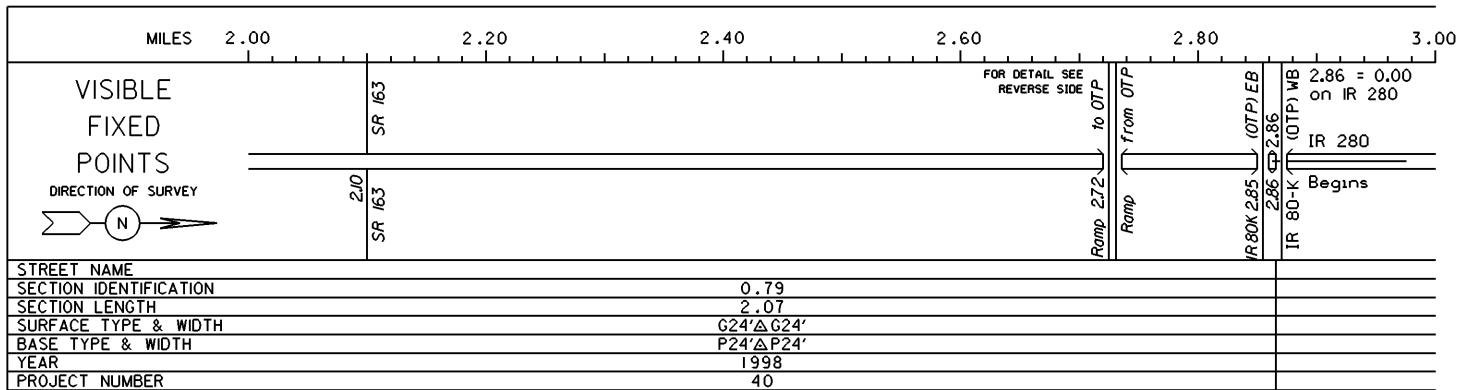

PERPETUATION

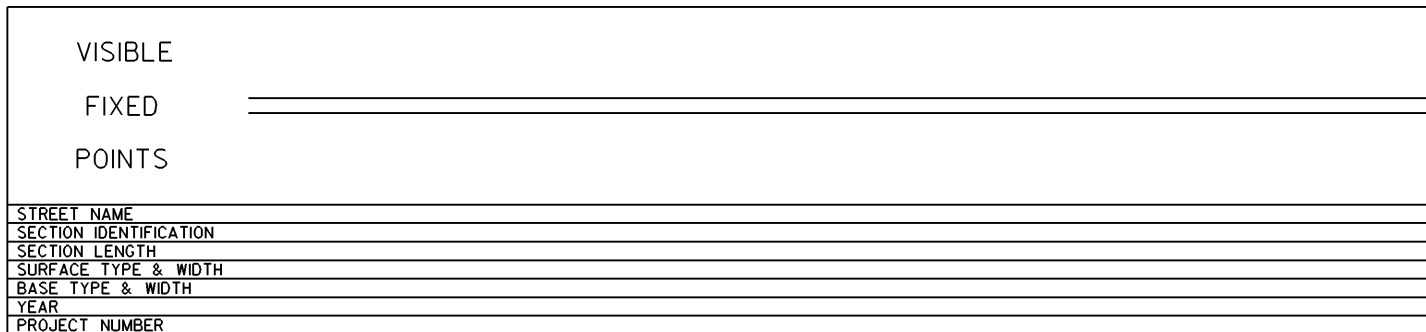
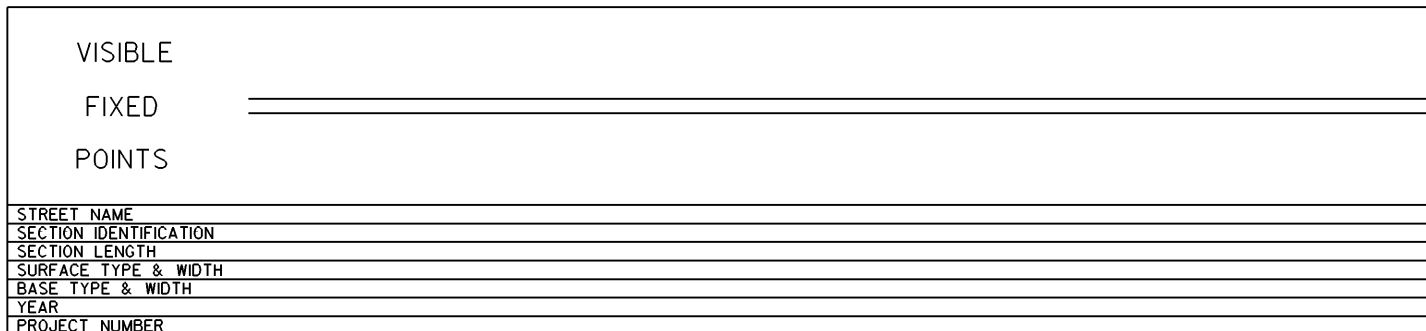

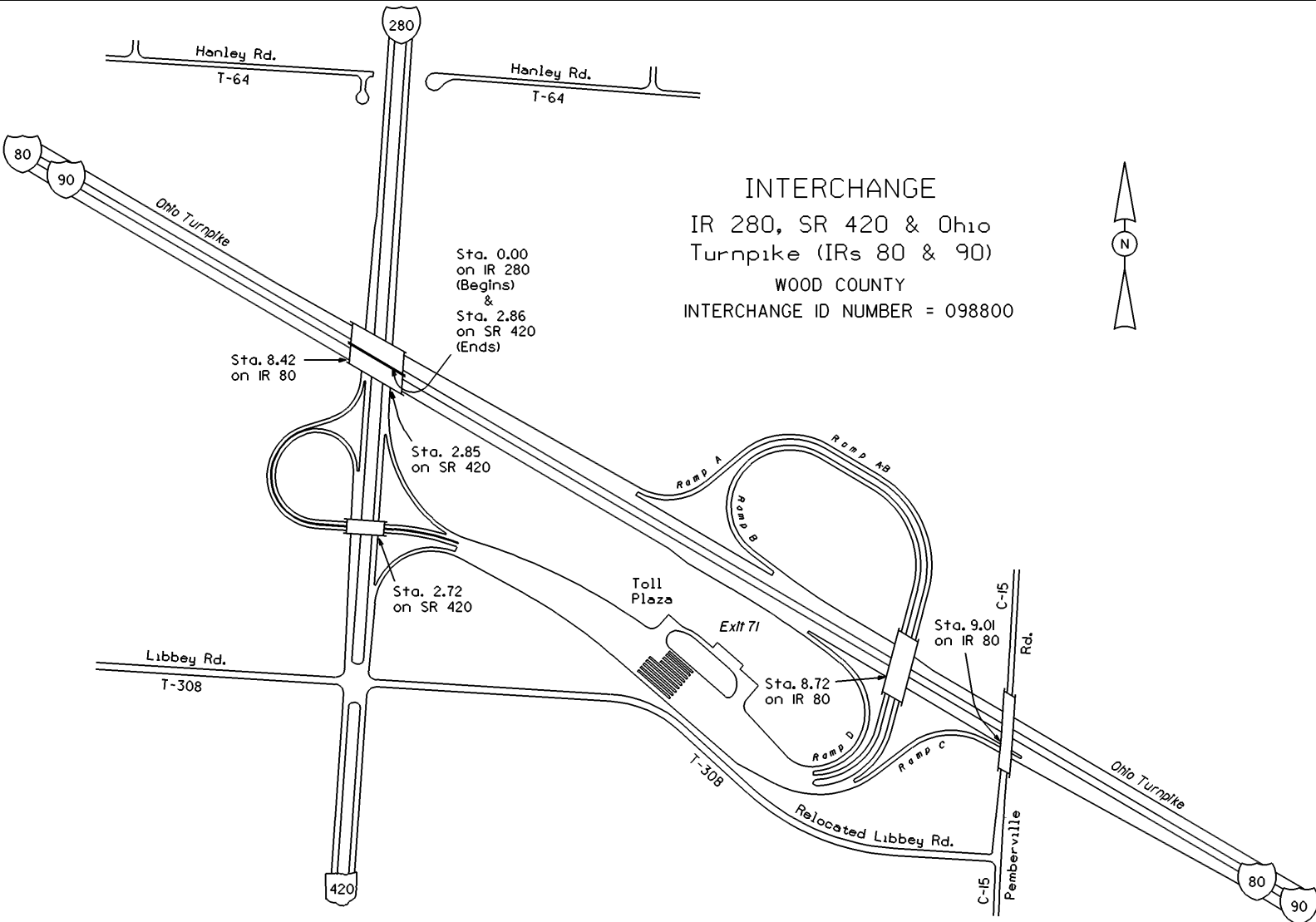

INTERCHANGE
 IR 280, SR 420 & Ohio
 Turnpike (IRs 80 & 90)
 WOOD COUNTY
 INTERCHANGE ID NUMBER = 098800

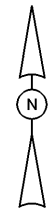

Sta. 0.00
 on IR 280
 (Begins)
 &
 Sta. 2.86
 on SR 420
 (Ends)

Sta. 8.42
 on IR 80

Sta. 2.85
 on SR 420

Sta. 2.72
 on SR 420

Toll
 Plaza

Exit 71

Sta. 8.72
 on IR 80

Sta. 9.01
 on IR 80

C-15
 Rd.

C-15
 Pemberville

IR 80K SHEET 2 OF 3
 IR 280 SHEET 1 OF 2
 SR 420 SHEET 3 OF 3

REVISED Jan 2005