

# DISTRICT 5 2003 CONSTRUCTION SEASON

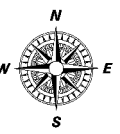
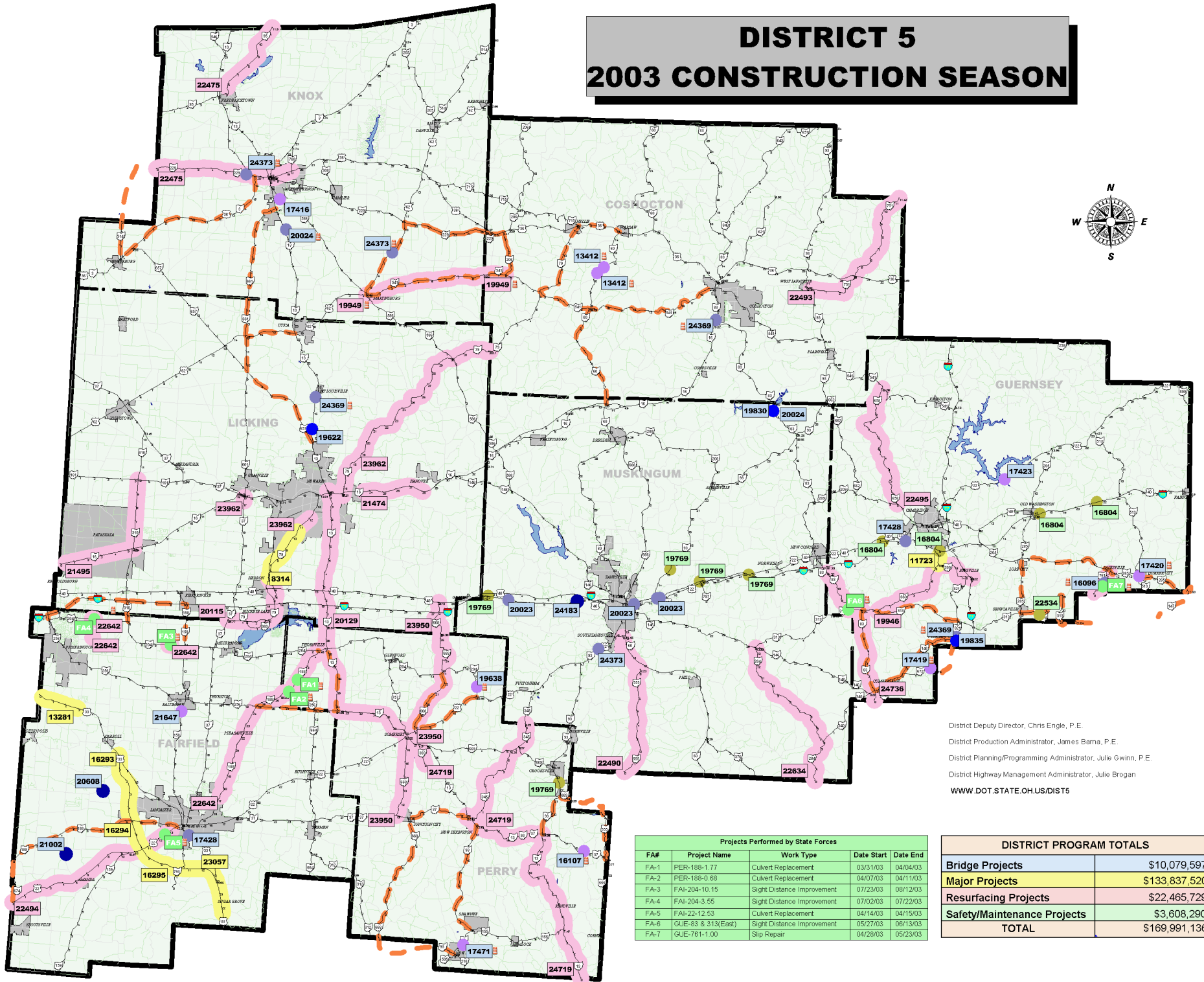

District Deputy Director, Chris Engle, P.E.  
 District Production Administrator, James Barna, P.E.  
 District Planning/Programming Administrator, Julie Gwinn, P.E.  
 District Highway Management Administrator, Julie Brogan  
 WWW.DOT.STATE.OH.US/DIST5

FA#	Project Name	Work Type	Date Start	Date End
FA-1	PER-188-1.77	Culvert Replacement	03/31/03	04/04/03
FA-2	PER-188-0.68	Culvert Replacement	04/07/03	04/11/03
FA-3	FAI-204-10.15	Sight Distance Improvement	07/23/03	08/12/03
FA-4	FAI-204-3.55	Sight Distance Improvement	07/02/03	07/22/03
FA-5	FAI-22-12.53	Culvert Replacement	04/14/03	04/15/03
FA-6	GUE-83 & 313(East)	Sight Distance Improvement	05/27/03	06/13/03
FA-7	GUE-761-1.00	Slip Repair	04/28/03	05/23/03

DISTRICT PROGRAM TOTALS	
Bridge Projects	\$10,079,597
Major Projects	\$133,837,520
Resurfacing Projects	\$22,465,729
Safety/Maintenance Projects	\$3,608,290
<b>TOTAL</b>	<b>\$169,991,136</b>

PID	PROJECT NAME	WORK TYPE	AWARD DATE commitment/ actual	PROJECT COST est./actua award	PROJECT DESCRIPTION	INNOVATIVE CONTRACTING
8314	LC-SR79-06.760	Major Reconstruction	01/29/03	\$14,446,154	ADD 2 & 3 LANES, RESURFACE, PROVIDE GUARD RAIL, PAVEMENT MARKING, TRAFFIC SIGNAL AT INDUSTRIAL PARK. ONE LANE TRAFFIC EACH DIRECTION. BRIDGE OVER RAMP CREEK.	
11723	GUE-SR209-11.500	Major Reconstruction	04/17/03	\$5,239,728	REVISE EXISTING ROADWAY FROM 2 TO 5 LANES, PROVIDE EARTHWORK, DRAINAGE, GUARDRAIL, STRUCTURES AND PERFORM RELATED WORK. TRAFFIC MAINTAINED W/FLAGGERS.	
13281	FAI-US33-00.041	New Construction	03/01/02	\$17,391,300	IMPROVE ACCESS TO EXISTING AT GRADE INTERSECTION. CONSTRUCT BRIDGE SEPARATION STRUCTURE, PAVE RAMP, PERFORM RELATED WORK. TRAFFIC MAINTAINED. HILL/DILEY.	
13412	COS-SR60-10.540	Bridge Replacement	02/22/03	\$214,000	REPLACE TWO EXISTING STRUCTURES WITH CONCRETE BOX CULVERTS. 30 - DAY ROAD CLOSURE.	A+B
16096	GUE-SR761-0.000	Culvert Construction/Reconstr/Repair	01/27/03	\$497,392	REPLACE EXIST. CONC. SLAB BRIDGES AT THE 1.17 AND 1.25 MM. WITH PRECAST CONC. BOX OVER DITCH W/2-DAY CLOSURE ALSO RESURFACING SR761 - ONE LANE CLOSURE W/FLAGGERS.	A+B
16107	PER-SR37-18.660	Bridge Replacement	11/27/02	\$377,708	REPLACE AN EXISTING CONC. ARCH WITH A CONC. SLAB BRIDGE OVER BLACK FORK OF MOXHALA CREEK WITH 40 - DAY CLOSURE.	A+B
16294	FAI-US33-07.810	New Construction	03/22/01	\$46,986,680	LANCASTER BYPASS-SECTION 1. TRAFFIC TO MOVE TO PERMANENT CONFIGURATION ON US33 - SUMMER 2003.	
16294	FAI-US33-13.250	New Construction	03/14/02	\$18,687,000	LANCASTER BYPASS-SECTION 2. VARIOUS ROAD CLOSURES.	
16294	FAI-US33-17.440	New Construction	10/31/02	\$11,118,295	LANCASTER BYPASS-SECTION 3. ROSS ROAD 180 CLOSURE, SR793. 75 - DAY CLOSURE.	
16804	GUE-IR70-04.770	Bridge Painting	08/09/02	\$536,447	PAINT STRUCTURAL STEEL WITH ONE LANE CLOSURE WITH ARROW BOARD.	NIGHT TIME
17416	HNO-SR586-12.910	Bridge Replacement	03/06/03	\$450,000	REPLACE BRIDGE. TRAFFIC MAINTAINED.	
17419	GUE-SR672-02.360	Bridge Replacement	01/27/03	\$120,497	REPLACE BRIDGE. 15 - DAY CLOSURE.	A+B
17420	GUE-SR613-01.800	Bridge Replacement	10/03/02	\$462,190	REPLACE BRIDGE. 15 - DAY CLOSURE.	A+B
17423	GUE-US22-14.91	Bridge Replacement	12/19/02	\$180,781	CULVERT REHAB - SHORT TERM LANE CLOSURES	
17428	FAI-US33-15.970	Culvert Construction/Reconstr/Repair	03/06/03	\$345,000	CULVERT REPAIR ON FAI-33 GUE-70-6.40. TRAFFIC MAINTAINED	
17471	PER-SR93-02.490	Bridge Replacement	01/30/03	\$173,417	REPLACE BRIDGE WITH BOX CULVERT, 12-DAY ROAD CLOSURE.	A+B
19822	LC-SR13-14.780	Bridge Repair	10/17/02	\$502,891	DECK REPLACEMENT AND REPAIR SUBSTRUCTURE. TRAFFIC MAINTAINED.	
19838	PER-SR0 204-17.980	Bridge Replacement	04/17/03	\$550,000	BRIDGE REPLACEMENT. 45 - DAY ROAD CLOSURE.	
19769	D05-BF2003.00.000	Bridge Painting	01/27/03	\$594,700	BRIDGE PAINTING - 7 BRIDGES. ONE LANE CLOSURES	NIGHT TIME
19830	MUS-SR83-14.830	Bridge Repair	01/30/03	\$356,293	OVERLAY BRIDGE DECK AND PATCH PILE SEATS. 49 - DAY ROAD CLOSURE.	A+B
19835	GUE-SR146-10.020	Bridge Repair	01/27/03	\$273,467	DECK REPLACEMENT. 30 - DAY ROAD CLOSURE.	A+B
19946	GUE-SR660-00.000	Resurfacing Undivided System	01/27/03	\$744,432	RESURFACING WITH RELATED WORK. PORTION OF SR209 INCLUDED.	
19949	HNO-SR541-00.000	Resurfacing Undivided System	04/03/03	\$1,412,044	RESURFACING WITH RELATED WORK INCLUDING WIDENING BERMS FOR AN 8' BUGGY LANE ON EACH SIDE OF THE ROAD AT SELECTED LOCATIONS ON 6 HILLS. 14 - DAY ROAD CLOSURE.	INCENTIVE / DISINCENTIVE
20023	MUS-IR70-03.460	Culvert Construction/Reconstr/Repair	12/13/02	\$373,551	DISTRICT WIDE CULVERT LINER OR REPLACEMENT PROJECT. SHOULDER WORK.	
20024	HNO-SR13-06.590	Culvert Construction/Reconstr/Repair	12/30/02	\$144,871	CULVERT REPLACEMENTS AT TWO LOCATIONS. (SR13, 7 - DAY CLOSURE) AND (SR83, TRAFFIC MAINTAINED).	A+B
20115	LC-SR79-00.000	Resurfacing Undivided System	01/27/03	\$647,450	RESURFACING WITH RELATED WORK. ONE LANE TRAFFIC MAINTAINED EACH DIRECTION.	INCLUDES NIGHT PAVING
20129	LC-SR13-00.000	Resurfacing Undivided System	03/06/03	\$1,189,000	RESURFACING WITH RELATED WORK PORTION IN HEATH AND NEWARK. TRAFFIC MAINTAINED.	
20608	FAI-CR 41-06.240	Bridge Repair	04/29/02	\$193,030	REHAB COVERED BRIDGE. TRAFFIC NO LONGER USING THIS BRIDGE.	
21002	FAI-CR 16-03.070	Bridge Replacement	05/29/03	\$617,425	BRIDGE REPLACEMENT WITH RELATED WORK. ROAD WILL BE CLOSED FOR APPROXIMATELY 4 MONTHS.	
21471	FAI-R70-00.000	Crack Seal	10/31/02	\$101,062	CRACKSEAL VARIOUS ROUTES IN FAIRFIELD LICKING AND KNOX COUNTIES. TRAFFIC MAINTAINED.	
21472	COS-SR643-00.000	Crack Seal	12/13/02	\$77,105	CRACKSEAL VARIOUS ROUTES IN DISTRICT 5. TRAFFIC MAINTAINED.	
21474	LC-SR16-23.630	Resurfacing Divided System	10/31/02	\$7,086,468	MILL AND FILL AND RELATED WORK. TRAFFIC MAINTAINED. VARIOUS SHORT TERM TURN LANE CLOSURES.	Incentive / Disincentive & night paving
21495	LC-SR310-04.960	Resurfacing Divided System	05/01/03	\$1,141,000	RESURFACING WITH RELATED WORK. TRAFFIC MAINTAINED.	NIGHT PAVING
21520	D05-RPM-FY2003	Pavement Marking	01/27/03	\$140,435	DISTRICT WIDE RAISED PAVEMENT MARKERS FY2003. TRAFFIC MAINTAINED.	
21523	D05-FM-FY2003(B)	Pavement Marking	05/15/03	\$300,000	DISTRICT WIDE FAST DRY PAINT STRIPING. FOR FY2003. TRAFFIC MAINTAINED.	
21527	D05-FM-FY2003(A)	Pavement Marking	05/01/03	\$300,000	DISTRICT WIDE POLY PAINT STRIPING FOR FY2003. TRAFFIC MAINTAINED.	
21531	D05-GR-FY2003	Guardrail Rebuilding	01/30/03	\$447,325	DISTRICT WIDE GUARDRAIL DENT & DING 2 YEAR CONTRACT FY2003 & FY2004.	
21647	FAI-SR158-08.870	Bridge Replacement	10/02/03	\$370,000	REPLACE DECK BACKWALLS APPROACH SLABS PAINT BEYOND'S CROSSFRAMES. HALF-WIDTH CONSTRUCTION WITH SIGNAL.	A+B
21807	COS-SR662-00.000	Crack Seal	10/17/02	\$92,478	CRACKSEAL VARIOUS ROUTES IN DISTRICT 5. TRAFFIC MAINTAINED.	
22475	HNO-US38-16.550	Resurfacing Undivided System	05/15/03	\$1,880,000	RESURFACING AND RELATED WORK. TRAFFIC MAINTAINED.	US38 PORTION - NIGHT WORK
22490	MUS-SR955-00.000	Resurfacing Undivided System	10/03/02	\$837,301	RESURFACING WITH RELATED WORK.	
22493	COS-SR751-00.000	Resurfacing Undivided System	04/03/03	\$1,027,800	RESURFACING WITH RELATED WORK. TRAFFIC MAINTAINED.	
22494	FAI-US22-00.000	Resurfacing Undivided System	01/30/03	\$942,869	RESURFACING WITH RELATED WORK. TRAFFIC MAINTAINED.	
22495	GUE-SR658-0.00	Resurfacing Undivided System	11/14/02	\$580,967	RESURFACING WITH RELATED WORK. 2 WEEK CLOSURE FOR SIGHT DISTANCE IMPROVEMENT WORK.	
22534	GUE-PA SENECA	Preservation - Parking Lot	08/23/02	\$178,738	RESURFACE PARKING AREA & ACCESS. TRAFFIC MAINTAINED.	
22634	MUS-SR284-00.000	Resurfacing Undivided System	05/15/03	\$1,199,700	RESURFACING WITH 2" OVERLAY. ONE LANE CLOSURE WITH FLAGGERS.	
22642	FAI-SR188-17.300	Resurfacing Undivided System	06/26/03	\$1,301,100	RESURFACING WITH 2" OVERLAY. SEPARATE 3 WEEK CLOSURES (SR204 AND AULT ROAD) AND (SR204 AND BASIL ROAD).	
23057	FAI-US033-19.790	New Construction	01/27/03	\$19,968,270	LANCASTER BYPASS SECTION 4. VARIOUS CLOSURES.	Incentive / Disincentive on 2 bridges
23950	LC-SR668-00.000	Resurfacing Undivided System	03/06/03	\$1,557,450	RESURFACING. TRAFFIC MAINTAINED.	
23962	LC-SR79-15.370	Resurfacing Undivided System	07/24/03	\$2,532,348	RESURFACING SR79 WITH RELATED WORK. TRAFFIC MAINTAINED.	INCLUDES NIGHT PAVING
24182	D05-GR-FY2003	Guardrail Rebuilding	05/29/03	\$900,000	2 LANE GUARDRAIL PROJECT FOR VARIOUS LOCATIONS IN DISTRICT 5. ONE LANE CLOSURES.	
24183	MUS-IR70-08.490	Bridge Repair	11/14/02	\$480,914	DECK REPLACEMENT OVER MUS-70. ONE LANE CLOSURES	NIGHT TIME
24369	COS-SR16-07.180	Culvert Construction/Reconstr/Repair	01/10/03	\$481,152	USING THE ODOT DESIGN BUILD POLICY, REPLACE 2 CULVERTS AT LIC-13-17.11 AND COS-16-7.18 AND ALSO REPLACE 1 BRIDGE AT GUE-821-0.76. VARIOUS CLOSURES.	Design Build
24373	HNO-SR229-06.590	Culvert Construction/Reconstr/Repair	10/30/02	\$536,390	CULVERT REPLACEMENTS WITH RIGHT OF WAY. 13 - DAY ROAD CLOSURE.	A+B
24719	PER-SR13-00.000	Resurfacing Undivided System	09/04/03	\$3,871,100	PREVENTIVE MAINTENANCE ON SR345. MILL AND FILL SR13 & SR383. SR13 SOUTH OF SOMERSET TO LICKING CO. LINE TO BE COMPLETED IN '04. TRAFFIC MAINTAINED.	
24736	GUE-SR93-00.000	Resurfacing Undivided System	03/06/03	\$515,000	PREVENTIVE MAINTENANCE RESURFACING WITH RELATED WORK. ONE LANE CLOSURE WITH FLAGGERS.	

### MAP LEGEND

- Detour Route
- Project Requires Detour
- Projects by State Forces
- Bridge Projects
  - Bridge Repair
  - Bridge Replacement
  - Culvert Construction/Reconstr/Repair
- Safety / Maintenance Projects
  - Bridge Painting
- Pavement Projects
  - Major Reconstruction
  - New Construction
  - Resurfacing, Undivided System
  - Resurfacing, Divided System