

# Perry County

## 2011 Construction Season

**Legend**

- Project Requires Road Closure
- Detour Route (State)
- Bridge & Culvert Projects
- Safety Projects
- Pavement Projects

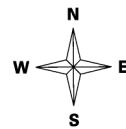

District Deputy Director: Joe Rutherford  
 District Planning/Engineering Administrator: Dave Slatzer, P.E.  
 District Highway Management Administrator: Julie Gwinn, P.E.  
 Perry County Manager: Bert Tooms

Work Performed by State Forces				
#	Project Name	Work Type	Scheduled Start Date	Duration of Closure
1	Per - SR668 - 0.89	Culvert Replacement	5/25/2011	3 days

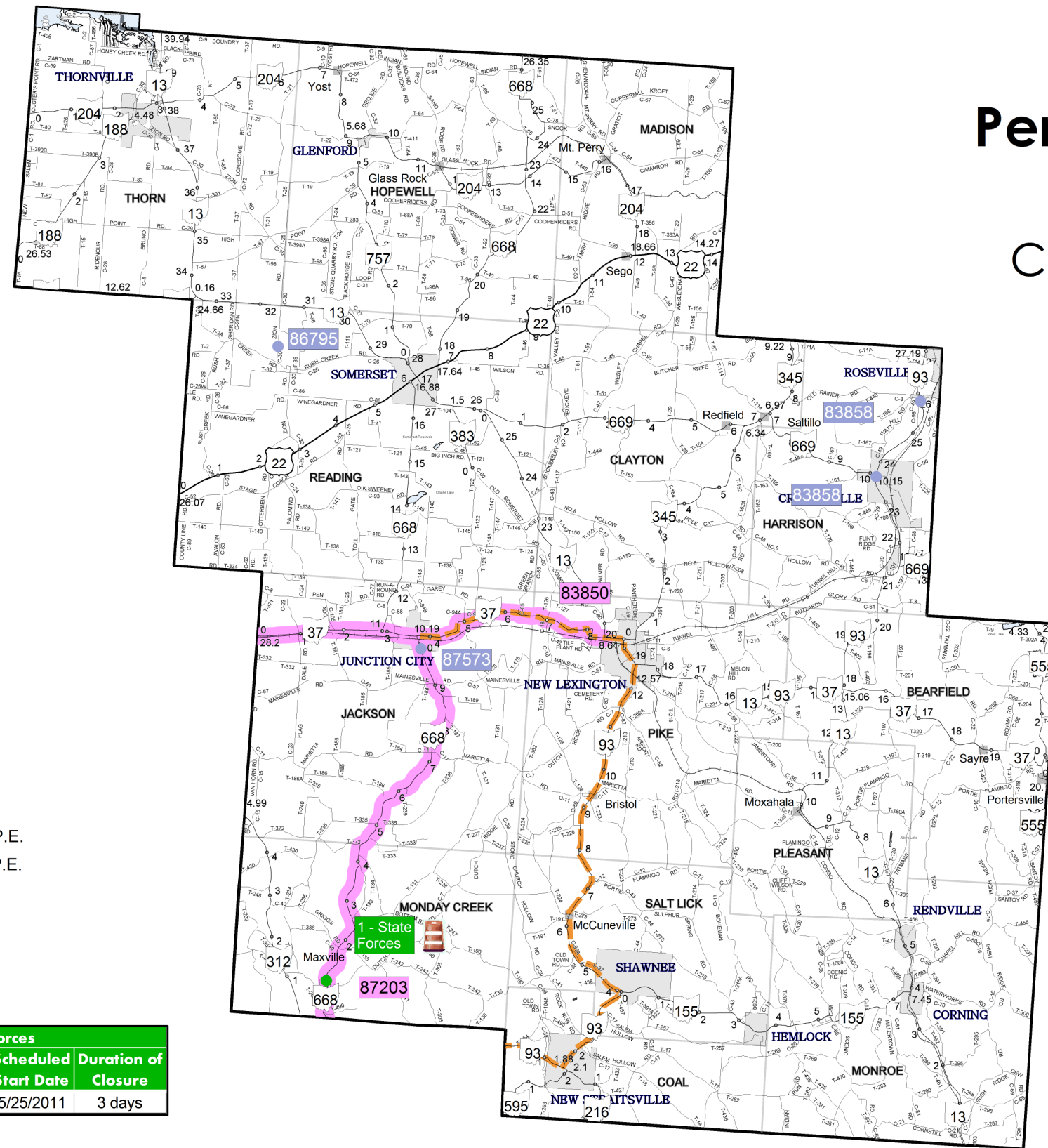

Prepared by:  
 The Ohio Department of Transportation  
 District 5 - GIS Mapping Section  
 April, 2011

PID	PROJECT NAME	WORK TYPE	AWARD DATE	ESTIMATED CONSTRUCTION COST	Description	Contract Features
83850	FA1/PER SR 37 25.27/00.00	Mill and Fill	4/14/2011	\$2,650,844	Resurfacing with related work. Includes 10% surface repair; milling off 1.5" and then overlaying with 3". Additionally added the Fair SR 37-25.27 to 28.20 mile marker.	
83858	PER SR 93 23.56 L&R/25.73	Bridge Deck Replacement	5/12/2011	\$903,049	Overlay bridge SFN 6401808 (Per-SR 93-25.73) carrying SR 93 over a tributary of Moxahala Creek in Roseville and overlay of bridge SFN's 6401740 & 6401775 (Per-SR 93-23.56 L&R) carrying SR 93 north bound & south bound over Burley Run in Crooksville.	
86795	PER CR 30 06.10	Bridge Replacement	4/28/2011	\$285,413	Replacement of deficient bridge and related work on Perry County Road 30 at the 2.90 mile marker.	
87203	PER/HOC SR 668 00.00/00.00	Resurfacing, Undivided System	5/12/2011	\$2,095,664	Resurfacing with related work on SR 668 from SR 93 in Hocking County to SR 37 in Perry County. Treatment to include 5% surface repair; 1.5" milling; and 3" overlay.	
87573	PER SR 668 09.99	Bridge Replacement	5/12/2011	\$807,153	Replace bridge located at Per-668-9.99.	