

TYPE 3 BARRICADE DETAIL

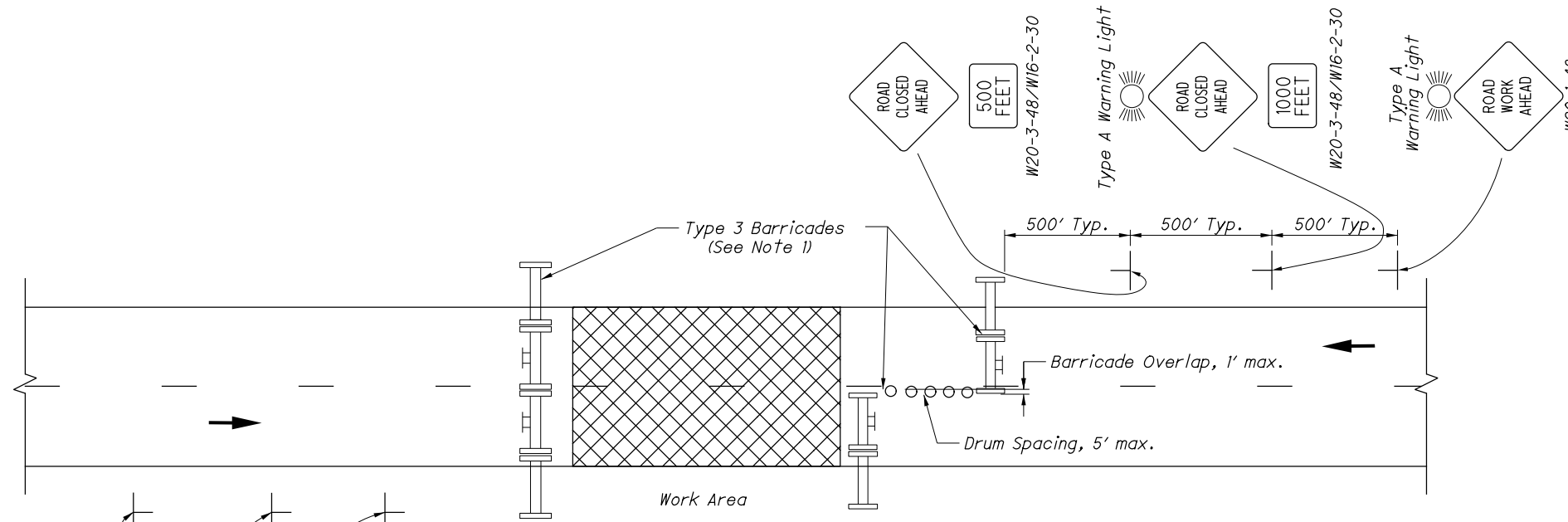

ADVANCE WARNING SIGNS FOR CLOSURE

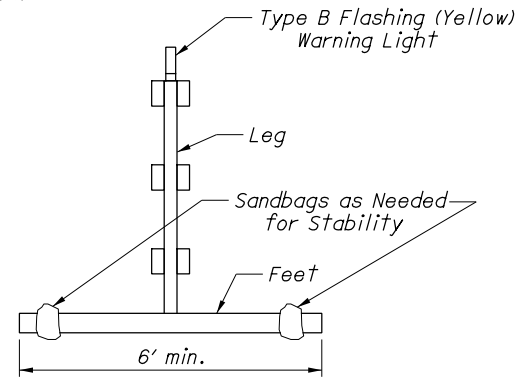
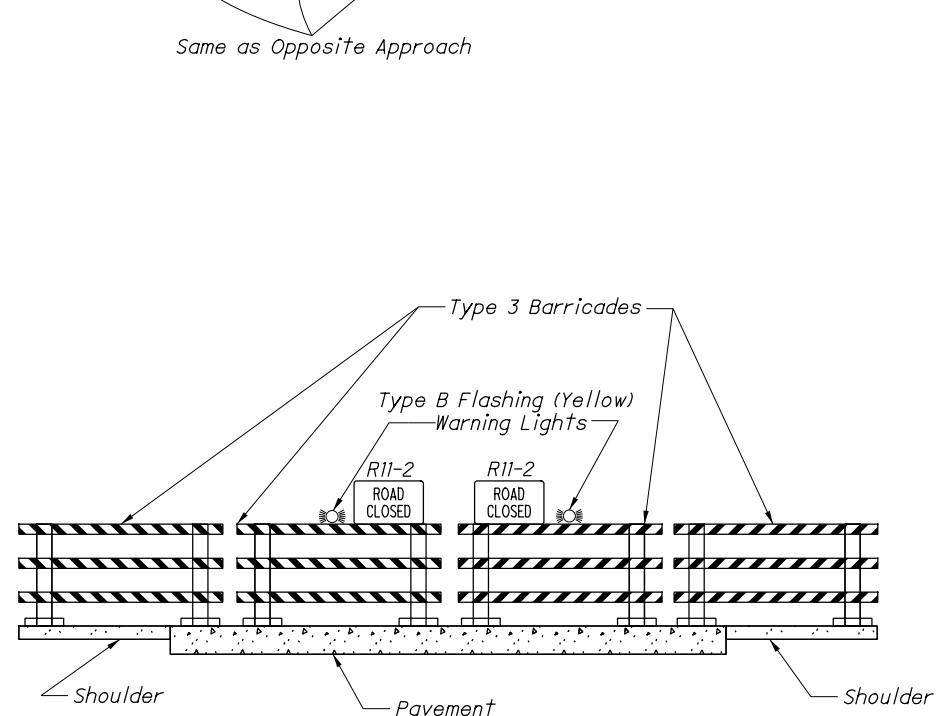

BARRICADE CLOSURE PROFILE

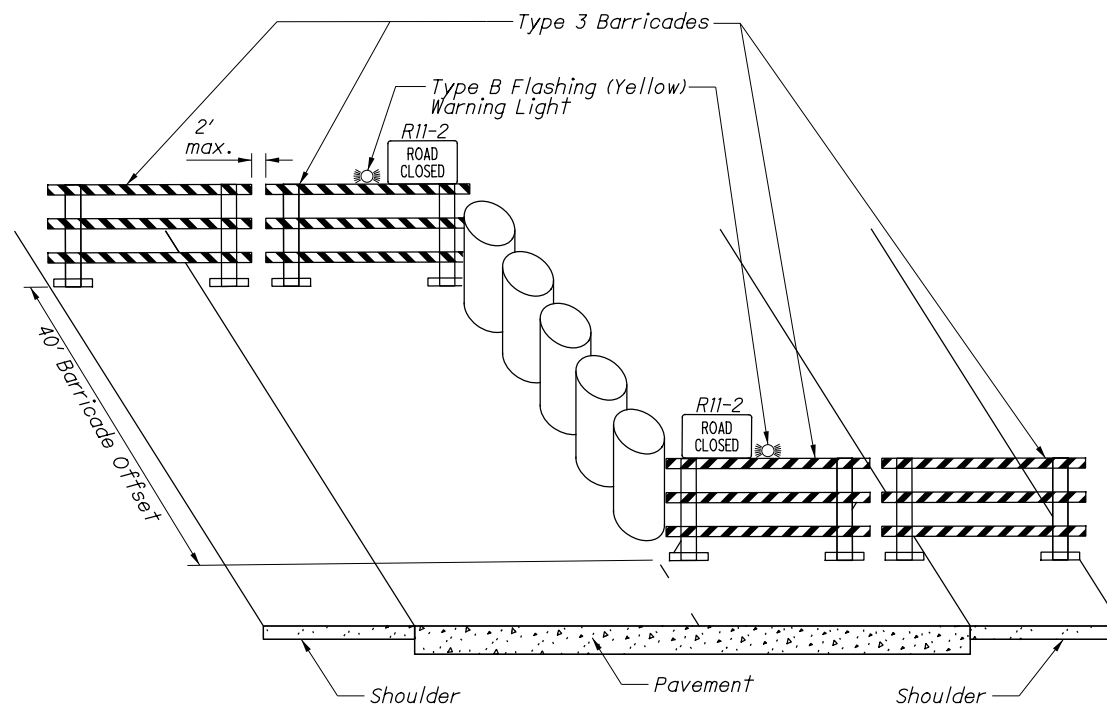

BARRICADE CLOSURE OFFSET OPTION

NOTES:

BARRICADE USE

- 1A. Barricades shall be MASH compliant (or NCHRP 350 compliant if used on or before 12/31/2024) and shall be erected according to details shown. When the road is closed to traffic, barricades shall be used to effectively close the entire roadway, including the paved or aggregate shoulder.
- 1B. Barricades along adjacent lanes may be offset from each other as shown, with drums used to close the resulting gap. Maximum drum spacing shall be 5'.

BARRICADE REFLECTORIZATION AND COLOR

- 2A. In construction or maintenance areas, all rails of the barricades shall be reflectorized with orange and white reflectorized Type G sheeting in 6" wide alternate stripes which slope downward toward the center line of the road at an angle of 45 degrees. All three rails of the barricade shall be striped on both sides. Legs and feet shall be either all white or may display the natural color of the material used.

- 2B. Barricades used in permanent or semi-permanent application shall differ only in that they shall use red and white stripes.

SIGNS

- 3A. Where the road is closed to traffic by the erection of barricades, ROAD CLOSED (R11-2) signs shall be mounted laterally as shown.
- 3B. The advance warning signs shown on this drawing are intended for use when the traveled way is brought to an end with no direction given to traffic. Where traffic has been directed from the permanent roadway at or just in advance of the barricades, advance signing should be provided as shown in Standard Construction Drawing MT-95.70 or Ohio Manual of Uniform Traffic Control Devices Figure 6H-7 as appropriate.
- 3C. Advance warning signs approaching a lane closure, as shown on these plans, shall consist of two ROAD CLOSED AHEAD (W20-3) signs with distance plaques placed about 500' and 1000' from the closure, and a ROAD WORK AHEAD (W20-1) sign placed about 1500' from the closure. The signs shall be placed on both sides of the roadway for multi-lane divided highways or when required by the plans.

FLASHING WARNING LIGHTS

- 4A. Type A flashing warning lights are required on the ROAD WORK AHEAD (W20-1) sign and on the first ROAD CLOSED AHEAD (W20-3) sign.
- 4B. Type B flashing warning lights shall be provided on Type 3 Barricades, one light per each closed lane. Each light shall be conspicuously visible at all distances up to 1000' under normal atmospheric conditions. The light shall be in operation at all times during the period the highway is closed.

OPERATION ON 2-LANE, 2-WAY ROADWAYS

- 5A. Where the barricade runs across the entire roadway without longitudinally offsetting sections, the Contractor will normally open only the left side of the barricade as necessary to allow the construction vehicle to enter, and then shall immediately close it. The entire barricade will not normally be opened at the same time. The Contractor shall assign an employee to assure that the barricade is closed at the end of each workday.
- 5B. Where the sections of the barricade are offset from each other with drums provided to close the gap (see note 1B), the Contractor may move the drums as necessary to allow the construction vehicle to enter, and then shall immediately replace the drums. The Contractor shall assign an employee to assure that the drums are in place at the end of each workday.