

NOTE:-All members of the strut to be made of iron and be rigidly bolted or riveted.

General Construction Notes:-
 Adjustable sleeve to be of $\frac{5}{16}$ " Stock. Fingers to be shaped to fit center joint. Slot between fingers at sleeve not to exceed $\frac{1}{4}$ ". Inner finger to be bent as shown to preclude of strut pressing center joint into subgrade. Finger rivets to be counter sunk on inner side of adjustable sleeve. Holes A-A to be $\frac{1}{2}$ " in diameter and at distances of 9 and 10 feet from form. When standard width pavement is being constructed, a $\frac{3}{8}$ " bolt shall be inserted through hole A or A' to preclude of slipping of sleeve.

STRUT FOR HOLDING CENTER JOINT IN CONCRETE CONSTRUCTION

DIVISION OF HIGHWAYS
 OHIO

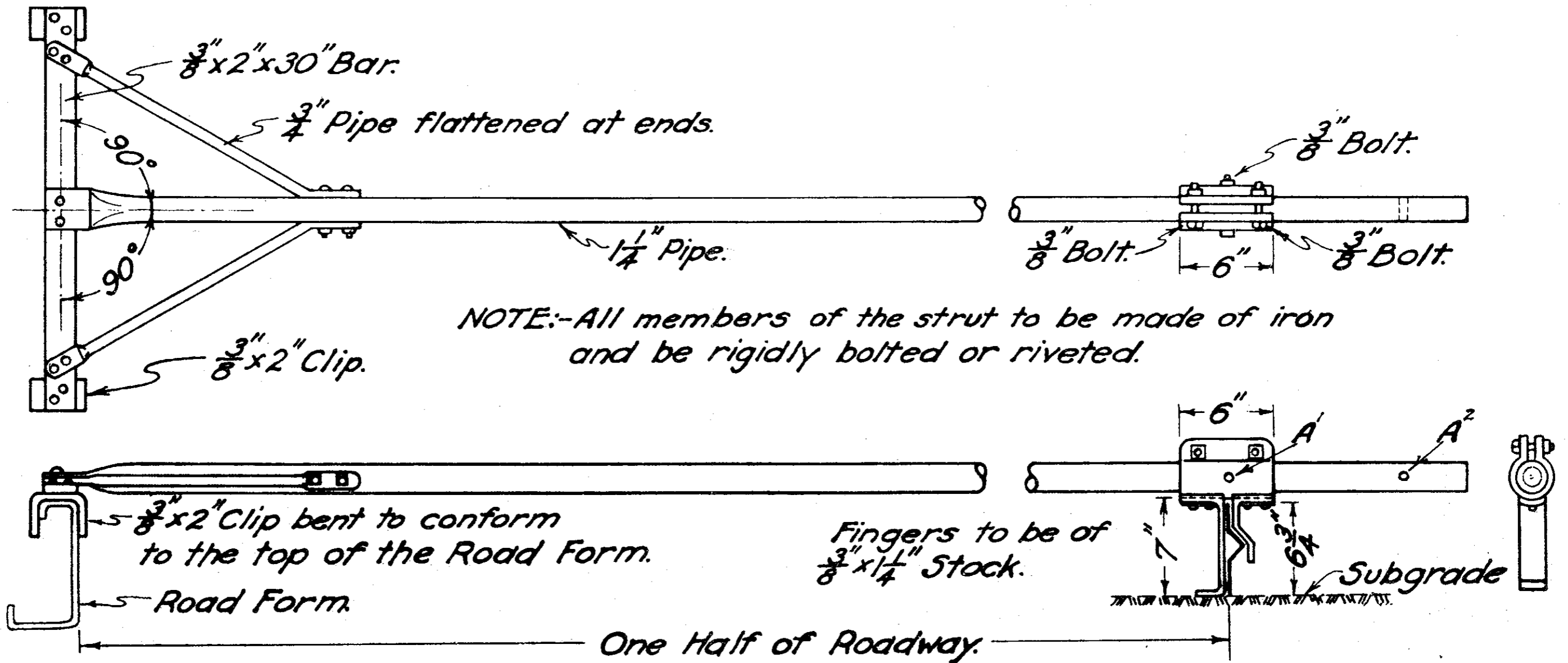

General Construction Notes:-

Adjustable sleeve to be of $\frac{5}{16}$ " Stock. Fingers to be shaped to fit center joint. Slot between fingers at sleeve not to exceed $\frac{1}{4}$ ". Inner finger to be bent as shown to preclude of strut pressing center joint into subgrade. Finger rivets to be counter sunk on inner side of adjustable sleeve. Holes A-A' to be $\frac{1}{2}$ " in diameter and at distances of 9 and 10 feet from form. When standard width pavement is being constructed, a $\frac{3}{8}$ " bolt shall be inserted through hole A' or A² to preclude of slipping of sleeve.

**STRUT FOR
HOLDING CENTER JOINT
IN CONCRETE CONSTRUCTION**

DIVISION OF HIGHWAYS
OHIO

DRAWING NO. 101 CONSTRUCTION BUREAU Oct 1926