

NOTES

ROADSIDE TOILET & STORAGE UNIT

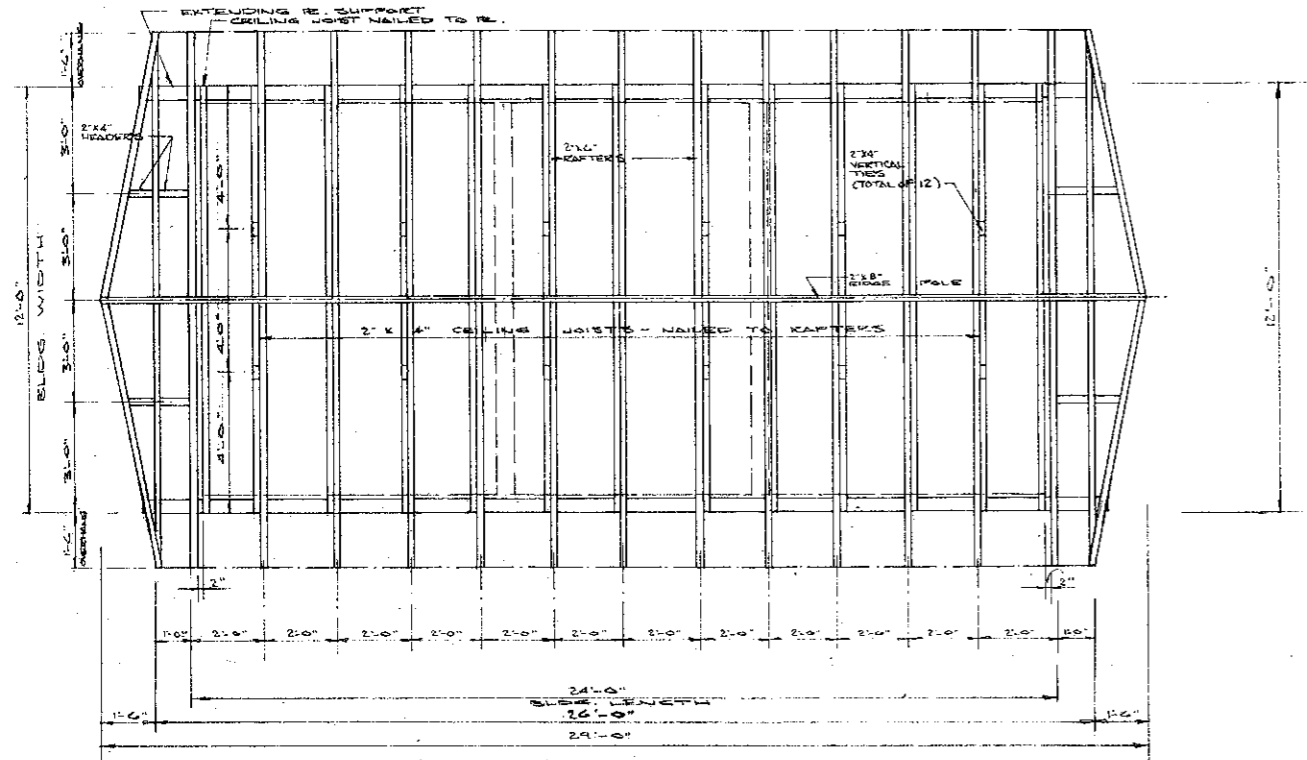

ROOF PLAN

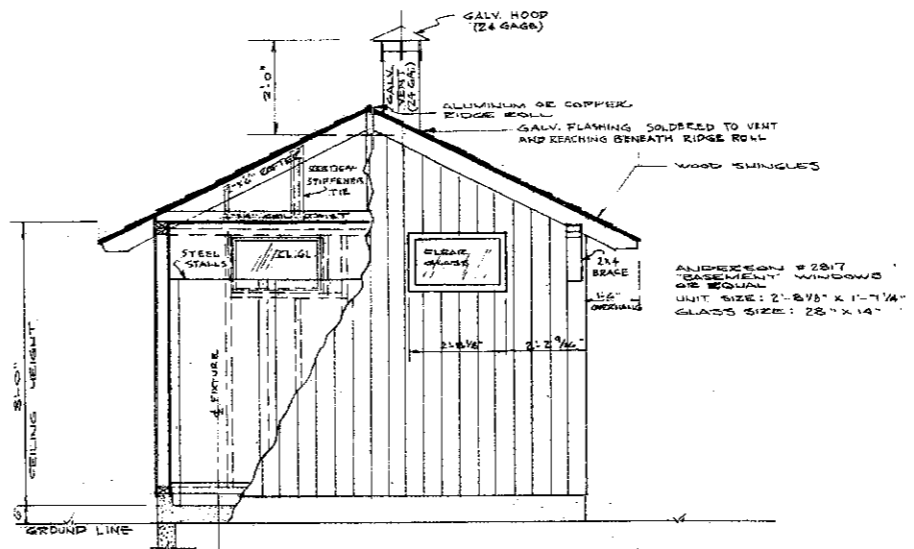

END ELEVATION - SECTION ON "C-C"

THE VAULT FLOOR, INSIDE WALLS, AND OUTSIDE WALLS SHALL BE TREATED IN ACCORDANCE WITH THE REQUIREMENTS FOR WATERPROOFING, ITEM E-3 TYPE "A" USING BITUMINOUS MATERIAL, SEC. M-58 W.P.P.

THE UPPER 6" REINFORCED CONCRETE SLAB AND 4" SILL SHALL BE POURER INTEGRALLY. AFTER CONCRETE HAS SET SUFFICIENTLY, ALL FORMS SHALL BE REMOVED FROM THE VAULT THROUGH THE MANHOLES.

FLOOR SLAB & SILL IN TOILET ROOMS SHALL HAVE SMOOTH TROWELED FINISH. SLOPE FLOOR TO STANDARD BRASS DRAIN AS SHOWN IN SECTION-SHT. REINFORCEMENT TO BE 3/4" STEEL BARS SPACED @ 12" O.C. BOTH LONGITUDINALLY AND TRANSVERSELY. CONCRETE SHALL BE CLASS "C" MIX AS PER ITEM E-1 OF THE CONSTRUCTION AND MATERIAL SPECIFICATIONS.

3/8" ANCHOR BOLTS SHALL BE OF GOOD QUALITY HOT GALVANIZED OR COPPER BEARING. A LARGE SIZE WASHER, LOCK WASHER, AND NUT SHALL BE PLACED ON THE THREADED END PROTRUDING ABOVE THE 2"x4" PLATE. BOLTS SHALL BE CUT OFF 1/4" BEYOND THE NUT AND HAMMERED. ALL BOLT HOLES IN THE PLATE SHALL BE SOAKED WITH 5% PENTACHLOROPHENOL SOLUTION BEFORE INSERTING BOLTS.

MANHOLE FRAME AND COVER SHALL MEET THE MINIMUM REQUIREMENTS SHOWN. HOWEVER, A HEAVIER FRAME AND COVER WILL BE ACCEPTABLE.

ALL BACKFILL TO BE PLACED AND COMPACTED IN LAYERS NOT TO EXCEED 8" DEPTH, LOOSE MEASUREMENT, AS PER ITEM E-1 OR ITEM E-2 WHICHEVER IS APPLICABLE.

ALL LUMBER AND SHINGLES SHALL BE TREATED IN ACCORDANCE WITH THE REQUIREMENT FOR PENTACHLOROPHENOL TREATMENT, SEC. M-83.

ALL LUMBER SHALL BE S4S STD. K.D. NO. 1 COMMON OR BETTER, SOUTHERN YELLOW PINE OR DOUGLAS FIR, SEC. M-8. SHINGLES SHALL BE CEDAR XXXX GRADE.

ALL LUMBER EXPOSED TO WEATHER, INCLUDING SHINGLES SHALL BE FASTENED TOGETHER WITH ALUMINUM, OR HOT GALVANIZED FINISHED NAILS.

PLYWOOD SHALL BE EXTERIOR "A" QUALITY.

ALL MATERIAL TO BEAR THE GRADE - TRADEMARK OF A RECOGNIZED REGIONAL INSPECTION ASSOCIATION.

ALL HINGES, SCREWS & DOOR HANDLES SHALL BE HOT GALVANIZED OR CADMIUM PLATED.

PREFINISHED WALLBOARD SHALL BE MARLITE OR APPROVED EQUAL. IT SHALL BE APPLIED TO ALL TOILET WALLS & CEILING IN ACCORDANCE WITH MANUFACTURER'S SPECIFICATION. STANDARD BLACK PRESWOOD BASE MOLDING SHALL BE USED. WALL PANELS SHALL BE WILLOW GREEN AND CEILING SHALL BE SWAN WHITE. POLISHED ALUMINUM MOLDINGS SHALL BE USED FOR INSTALLATION OF PANELS.

TOILET PARTITIONS & URINAL SCREEN SHALL BE GALVANIZED AND BONDERIZED PANELS AT LEAST 1" THICK WITH A BAKED-ON ENAMEL FINISH. TOILET PARTITIONS SHALL BE OVERHEAD BRACED, COLOR TO BE SELECTED.

SCALE: 1/2" = 1'-0"

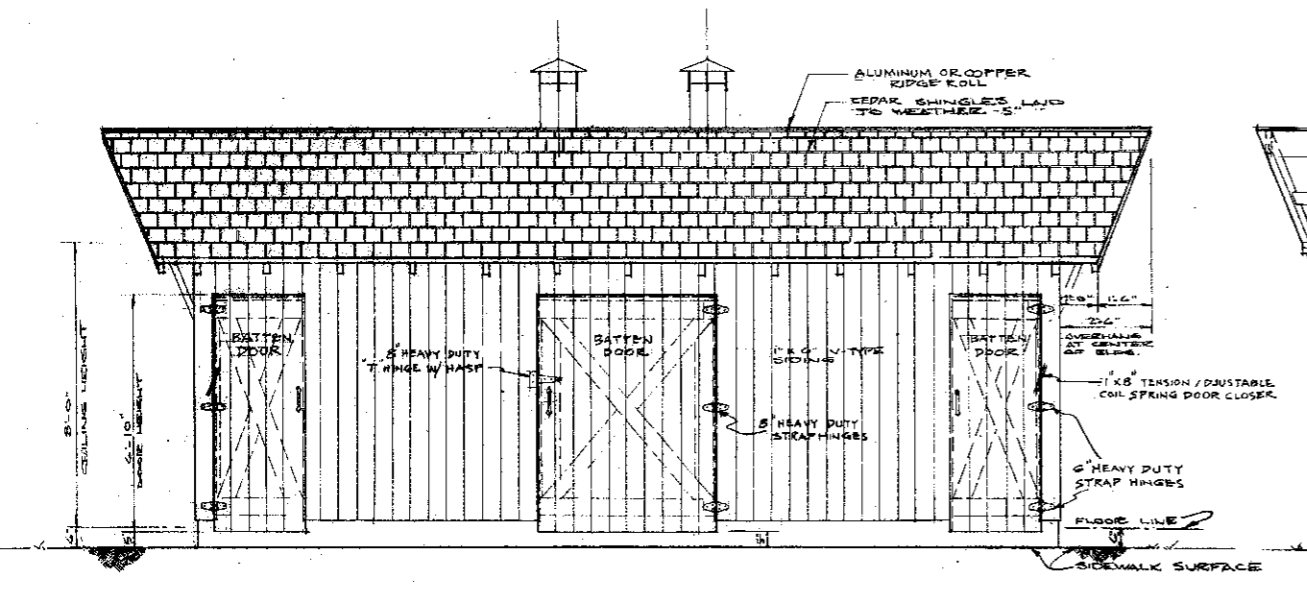

FRONT ELEVATION

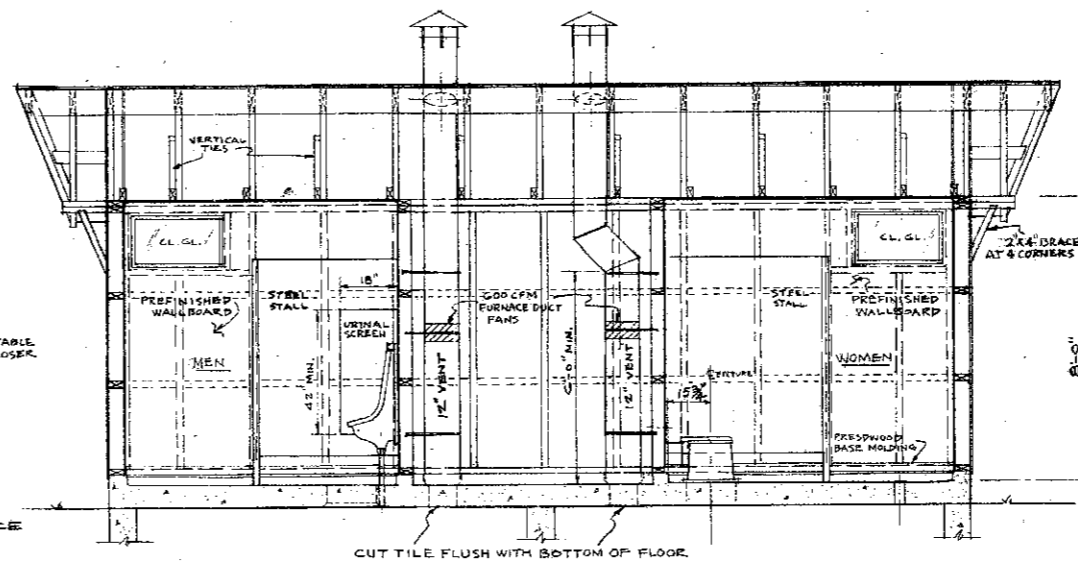

LONGITUDINAL CROSS SECTION "B-B"

BUREAU OF LOCATION AND DESIGN OHIO DEPARTMENT OF HIGHWAYS	
ROADSIDE REST AREAS	
STANDARD CONSTRUCTION DRAWING	R.R.A. NO. 4-B
APPROVED	ENGR. L. & D.
	DATE 12-1-64

Unissued; Use 1-20-58 issue except as specifically requested.

OBSOLETE
MAY 1964

ROADSIDE TOILET AND STORAGE UNIT

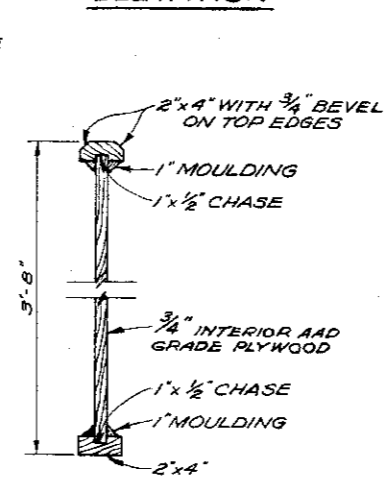
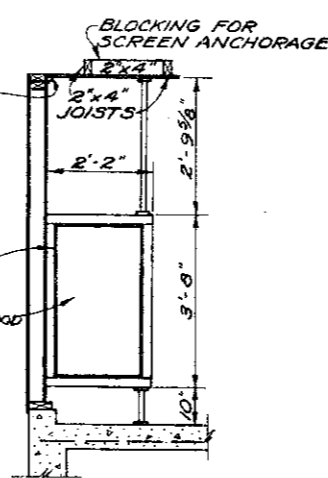
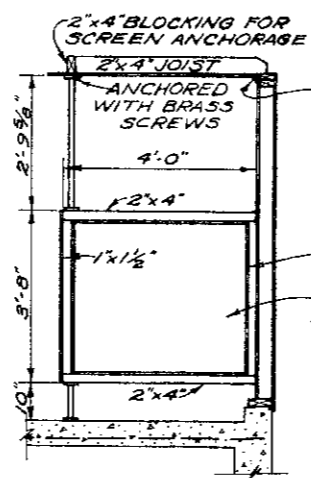
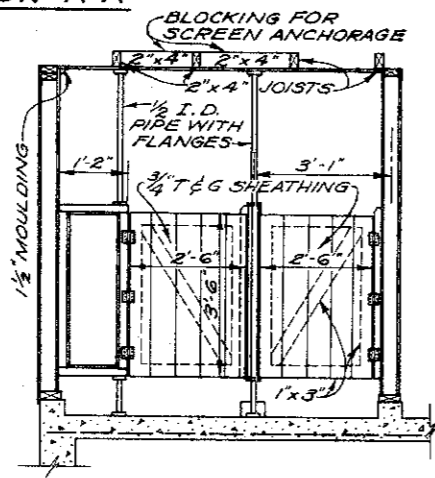
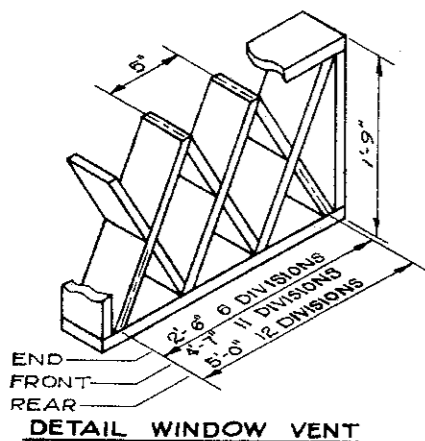
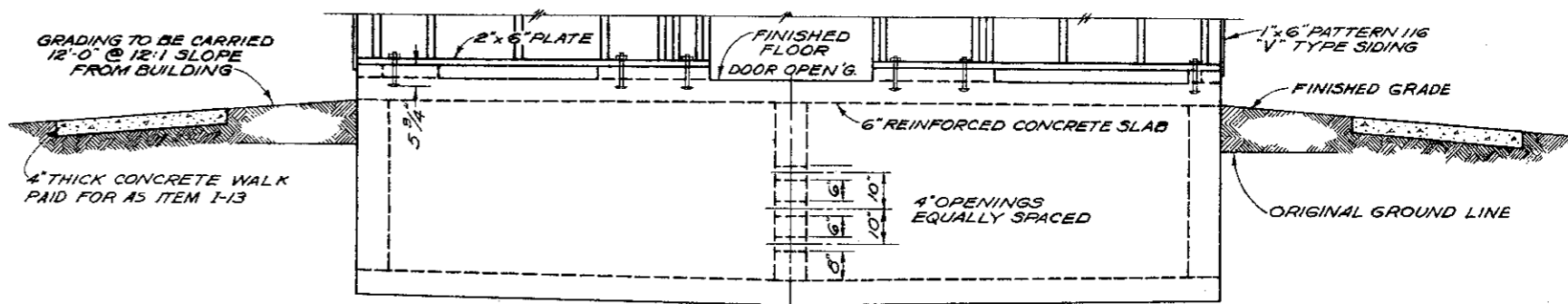
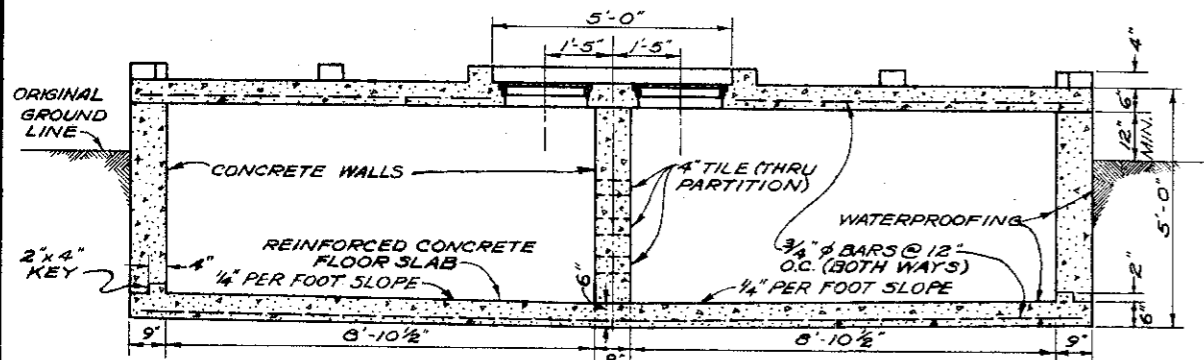
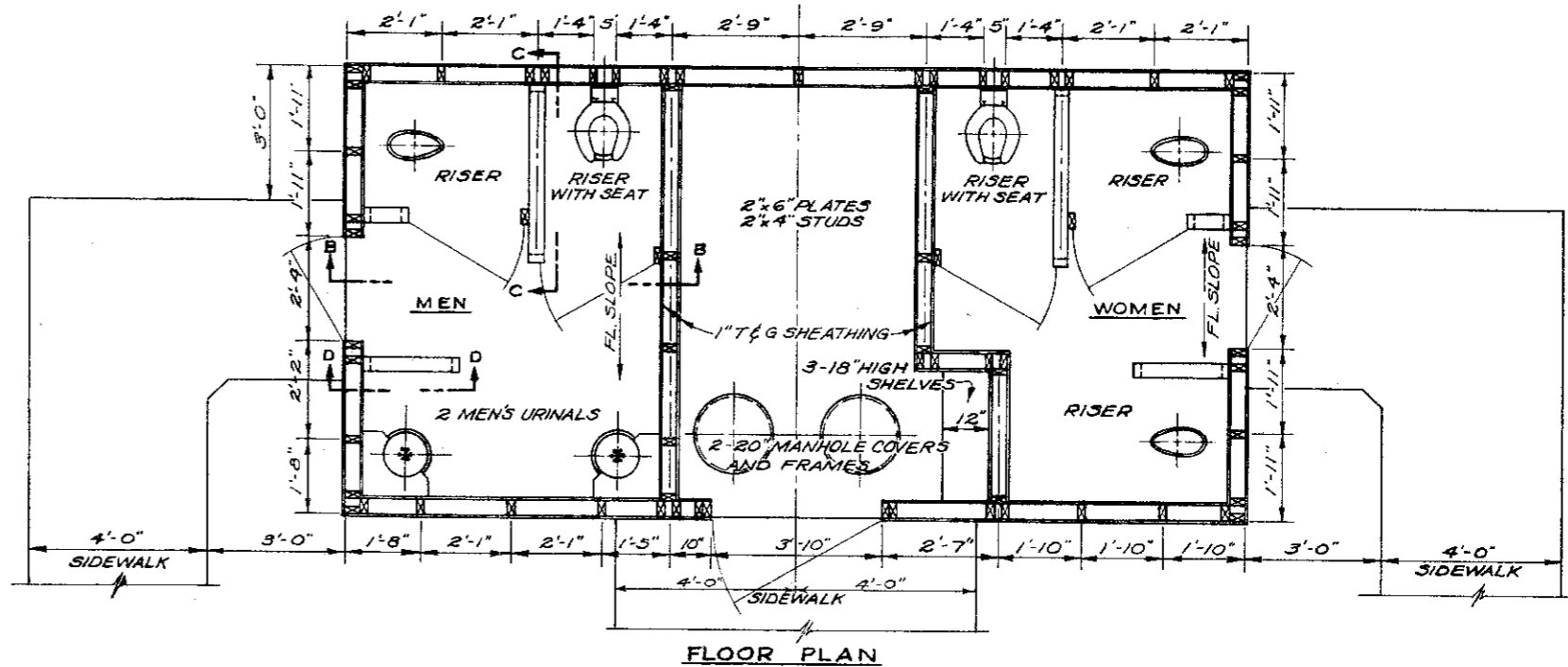
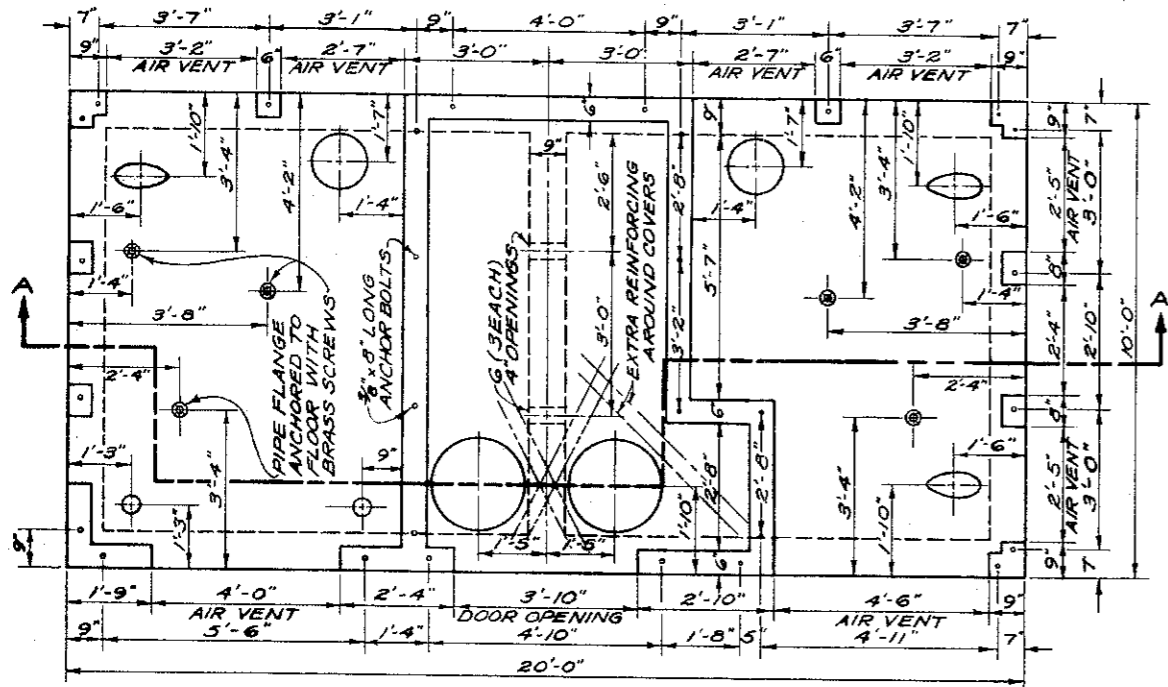

TOILET AND URINAL PARTITION SCREENS

BUREAU OF LOCATION AND DESIGN
 OHIO DEPARTMENT OF HIGHWAYS

ROADSIDE REST AREAS

DATE: 7-1-57
 1-20-58

STANDARD CONSTRUCTION DRAWING
 R.R.A. No. 4-B

APPROVED: *Mc. Shultz* ENGR. L. & D.