

BULLETIN BOARD

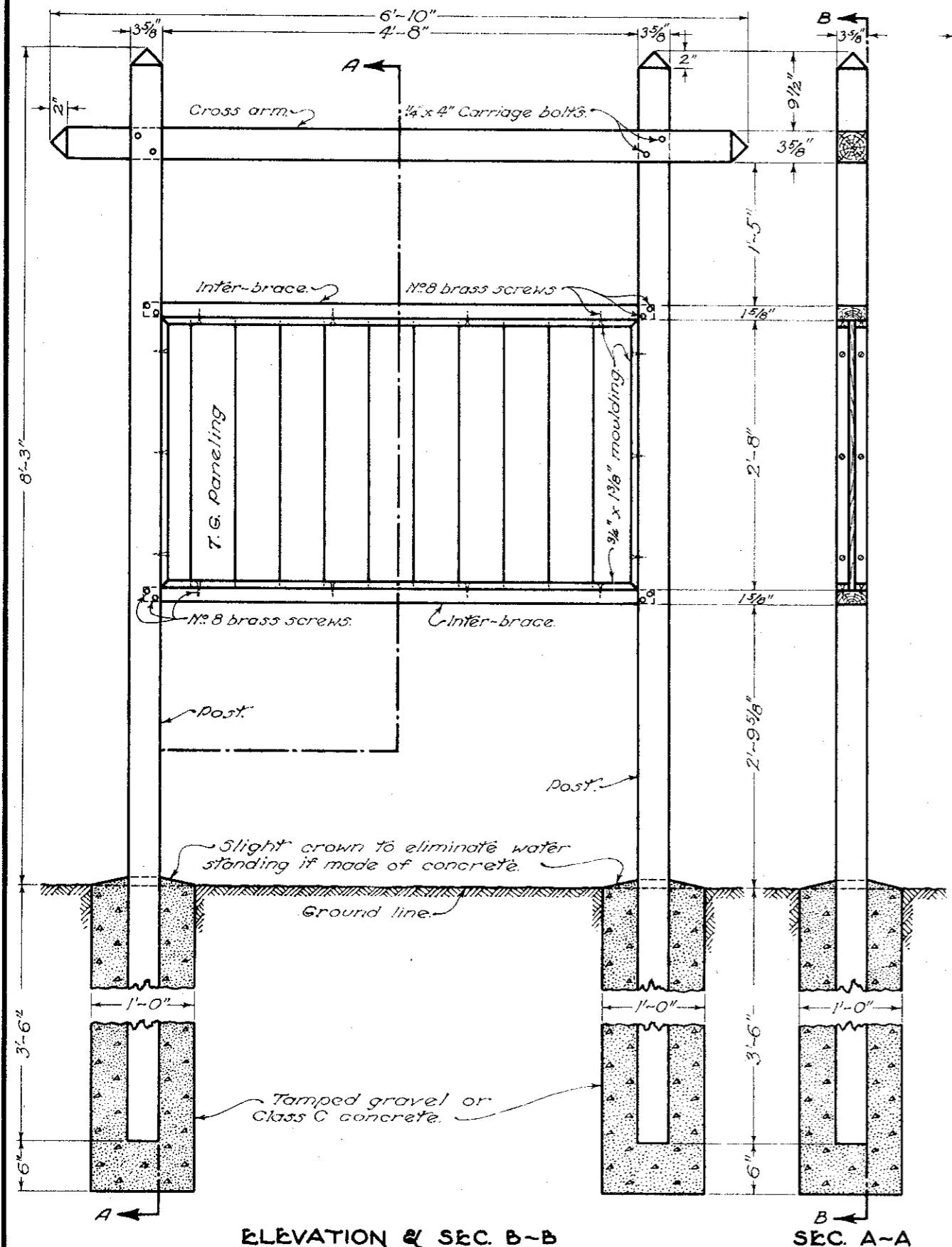

ELEVATION & SEC. B-B

SEC. A-A

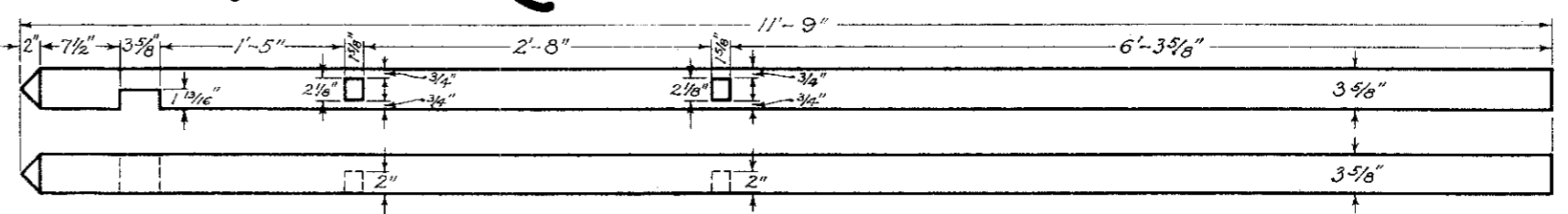

POST DETAIL

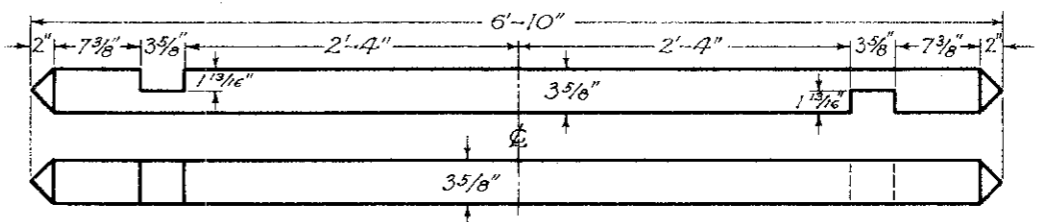

CROSS ARM DETAIL

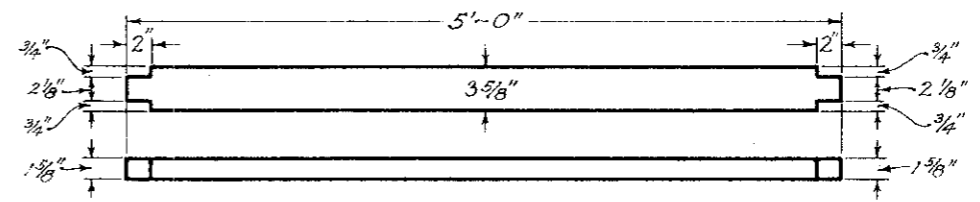

INTER-BRACE DETAIL

NOTES

LUMBER: All lumber shall be S4-S, Std, K.D, No. 1 common or better Southern Yellow Pine or Douglas Fir (Sec. M-8).
 All lumber to be treated in accordance with the requirement for Pentachlorophenol Treatment (Sec. M-8.3).
BOLTS shall be cadmium plated or hot galvanized.
SCREWS shall be brass.
POST HOLES shall be backfilled with tamped gravel or with Class C concrete. Cost to be included in price bid for the bulletin board.

LIST OF MATERIAL

- 4" x 4" x 11'-9" POSTS
- 4" x 4" x 6'-10" CROSS ARM
- 2" x 4" x 5'-0" INTER-BRACES
- 3/4" x 1 1/8" x 2'-8" MOULDING
- 3/4" x 1 3/8" x 4'-8" MOULDING
- 1" x 6" x 2'-8" T.G. PANELING D&CM
- No. 8 x 1 1/2" BRASS SCREWS
- 1/4" x 4" CARRIAGE BOLTS

BUREAU OF LOCATION AND DESIGN
 OHIO DEPARTMENT OF HIGHWAYS

ROADSIDE REST AREAS

DATE: 9-14-56
 1-20-58

STANDARD CONSTRUCTION DRAWING
 APPROVED: *[Signature]* ENGR. L. & D.

R.R.A. No. 3

CHARCOAL GRILL AND SERVING TABLE

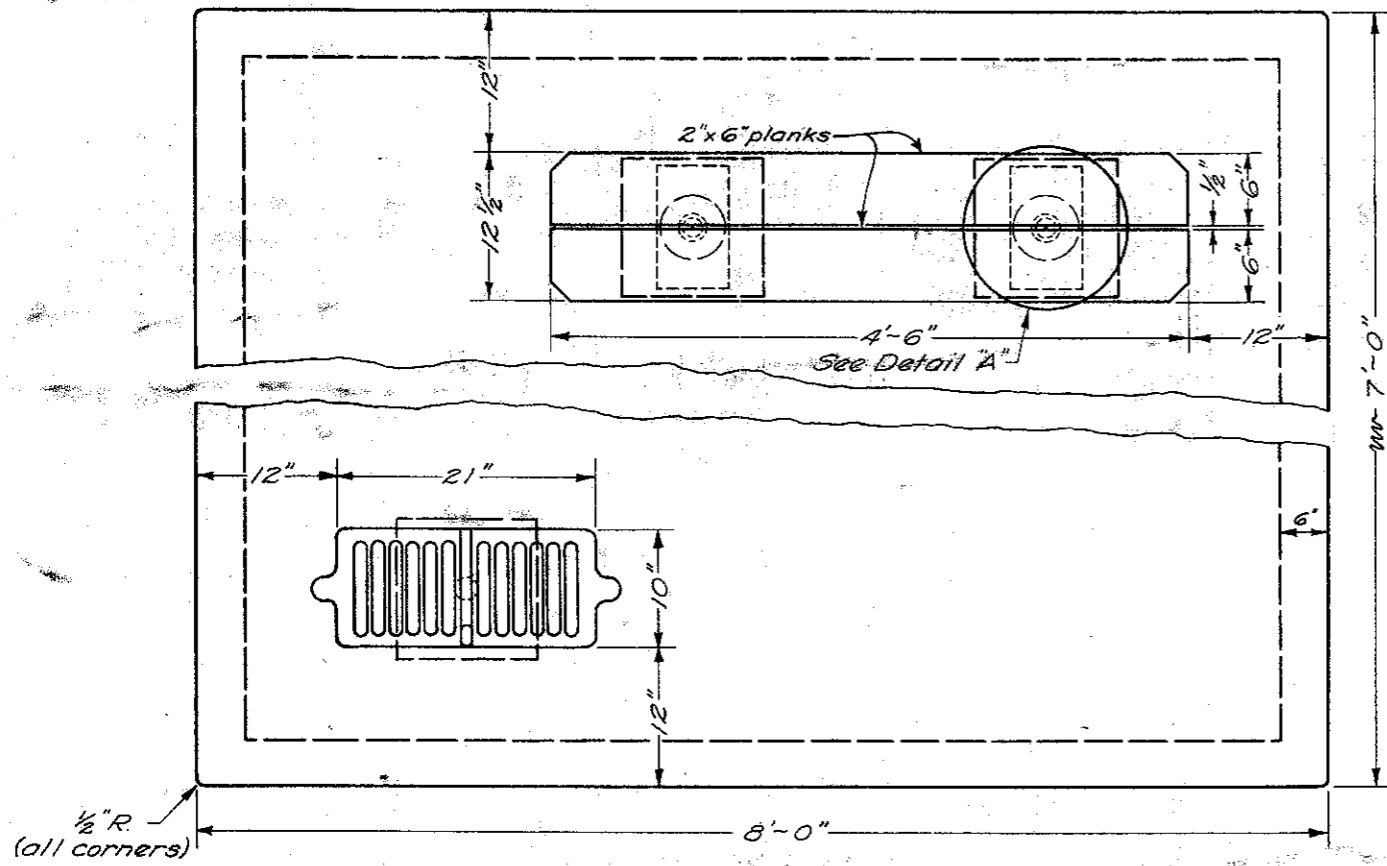

PLAN VIEW

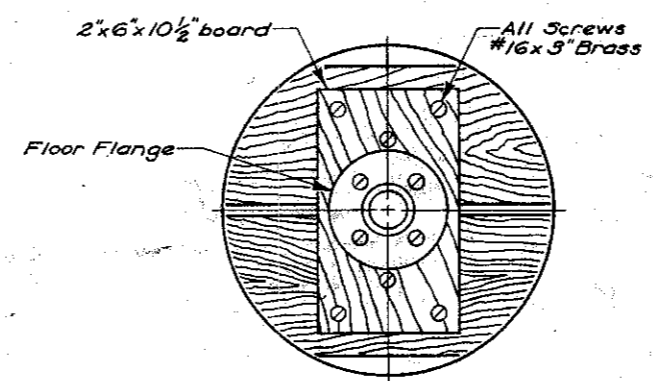

DETAIL "A"
METHOD OF ATTACHING
PIPE TO TABLE TOP

BILL OF MATERIALS

- 1 Charcoal Grill
- 2 1 1/2" I.D. x 3'-6" Galvanized Pipe
- 2 2' x 6" x 4'-6" Planks for table top
- 2 2' x 6" x 10 1/2" Boards for Serving Table
- 2 1 1/2" Floor Flanges for 1 1/2" I.D. Pipe
- 20 #16 x 3" Brass Screws

Mesh Fabric, Std. Drawing BP-2,
or 1/2" min. ϕ bars.

NOTES

MATERIALS: All lumber shall be S4S Std. KD, No. 1 common or better, Southern Yellow Pine or Douglas Fir, 711.26.
All lumber shall be treated in accordance with the requirements for "Pentachlorophenol Treatment," 712.06.
All screws shall be brass.
The pipe supports for the serving table shall meet the requirements of 707.08, and shall be galvanized in accordance with 711.02 of the specifications.
CONCRETE: Concrete slab shall be finished so that water will drain from top of slab.
Concrete shall be class "C" and constructed in accordance with the requirements of 511.
Aggregate subbase for concrete slab shall meet the requirements of 310, grading "C" or "D."
CHARCOAL GRILL: The charcoal grill shall be model P as manufactured by Modern Products Co., Tiffin, Ohio, or an approved equal manufactured by Gametime, Inc., Litchfield, Michigan, or by Mexico Forge, Mexico, Pennsylvania, or by any other manufacturer.
The charcoal grill shall be mounted on 1 1/2" I.D. galvanized pipe. It shall be attached to the pipe by a theft proof locking device that allows the grill to swivel 360 degrees. The identifying words "OHIO ROADSIDE REST" shall be cast in the top of each grate, using half inch capital letters.

METHOD OF MEASUREMENT: The charcoal grill and serving table shall be considered as one unit. The number of units to be paid for shall be the number completed and accepted.

BASIS OF PAYMENT: The work included in this item shall be paid for at the contract unit price bid for each "Item Special-Charcoal Grill and Serving Table" completed and accepted, which price and payment shall constitute full compensation for all excavation and backfill, and for furnishing, hauling and placing all materials, and for all labor, equipment, tools and incidentals necessary to complete this item.

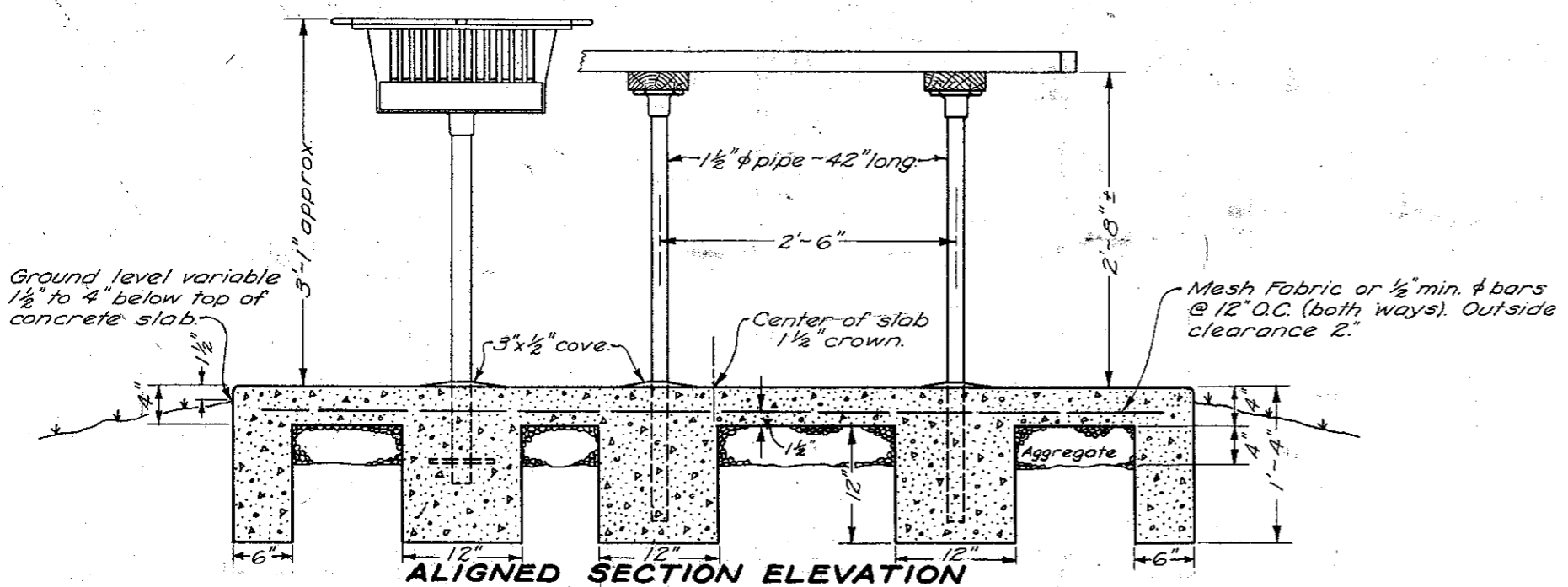

ALIGNED SECTION ELEVATION

BUREAU OF LOCATION AND DESIGN OHIO DEPARTMENT OF HIGHWAYS	
ROADSIDE REST AREAS	
DATE 6-1-65	
STANDARD CONSTRUCTION DRAWING RRA-3	
APPROVED <i>R. P. Kitzenger, L. & D.</i>	