

## SUMMARY OF FLOODPLAIN IMPACTS

Date: 4/28/2020

Project ID: WAY-250-17.27 #102768

Floodplain Affected: Zone AE

### Description of Project:

The proposed project is a bridge replacement over an unnamed tributary to Apple Creek on US250 at mile marker 17.27 in Wayne County. The existing structure is a 54' concrete slab bridge with concrete capped substructure that was built in 1956. The proposed structure is a three-span cast-in-place slab with concrete capped pile substructure, built on existing alignment.

### **Why must this project be located in the Floodplain?**

The project involves maintaining and preserving an existing functionally dependent roadway.

### **What alternative sites were considered, if any?**

Work is to an existing bridge. No other alternative sites were considered.

### **Were any mitigation measures utilized on this project? If so, please describe.**

No. The project will not need to utilize mitigation measures.

To the best of my knowledge, this project has complied with all applicable Local, State, and Federal Floodplain protection standards.

Print Name: Levi Wingler

Signature: *Levi Wingler*

Title: Environmental Specialist

# National Flood Hazard Layer FIRMette



40°45'37.25"N

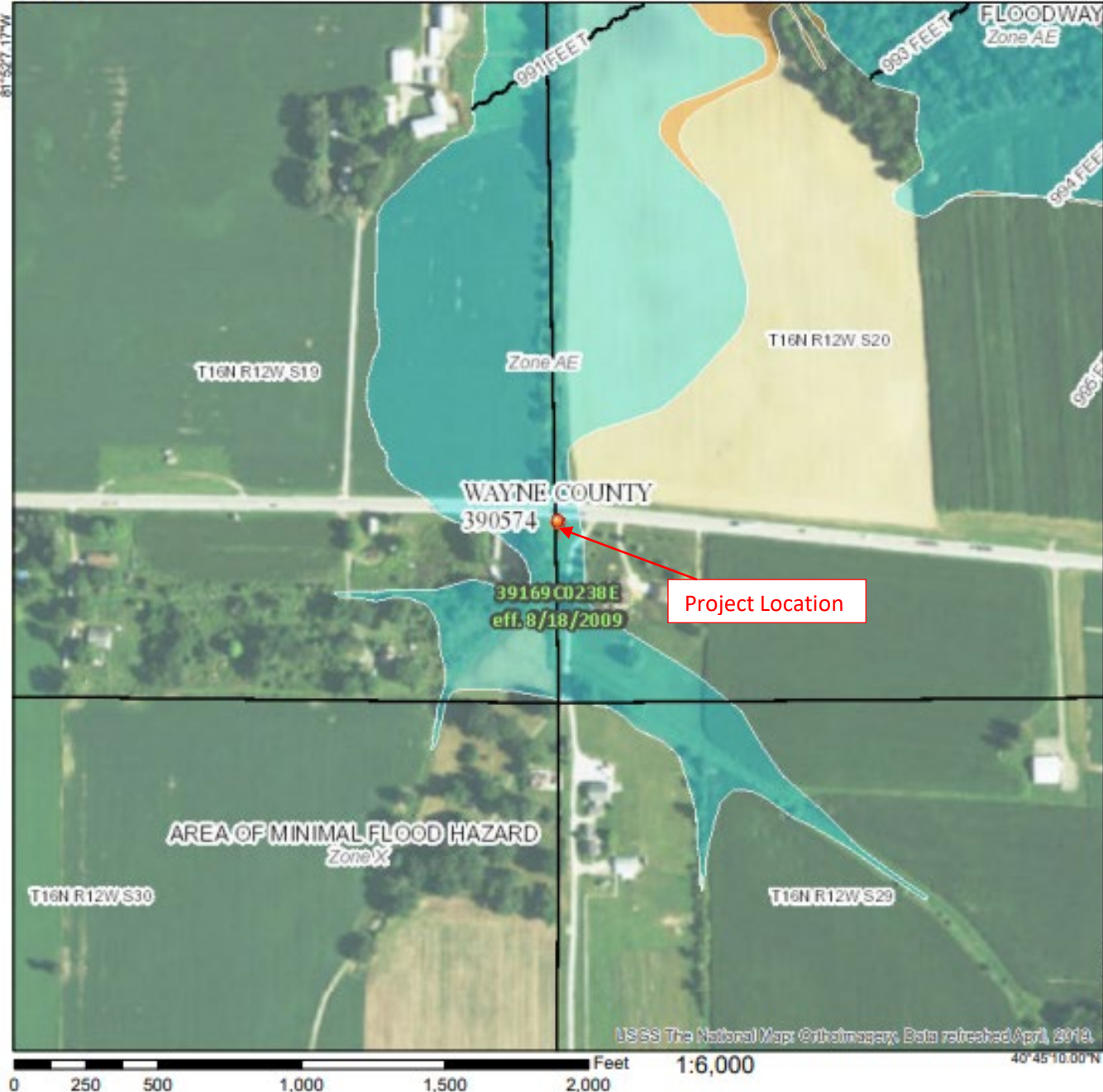

## Legend

SEE FIS REPORT FOR DETAILED LEGEND AND INDEX MAP FOR FIRM PANEL LAYOUT

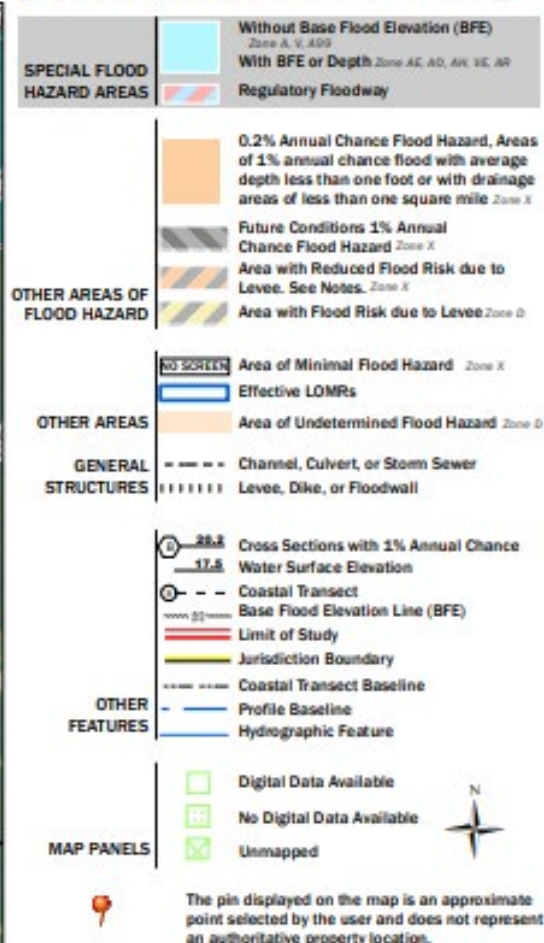

This map complies with FEMA's standards for the use of digital flood maps if it is not void as described below. The basemap shown complies with FEMA's basemap accuracy standards.

The flood hazard information is derived directly from the authoritative NFHL web services provided by FEMA. This map was exported on 4/16/2020 at 10:14:19 AM and does not reflect changes or amendments subsequent to this date and time. The NFHL and effective information may change or become superseded by new data over time.

This map image is void if the one or more of the following map elements do not appear: basemap imagery, flood zone labels, legend, scale bar, map creation date, community identifiers, FIRM panel number, and FIRM effective date. Map images for unmapped and unmodernized areas cannot be used for regulatory purposes.