Road Closure & Detour

Project: DEF-15-12.86

PID #: 105148

Contractor: Vernon Nagel Inc.

Contact: Jason Rickey (440-935-4389)

ODOT Project Manager: Ryan Wisniewski (419-549-2855)

Date of Closure: 05/20/2024

Anticipated Duration of Closure: 100 Days (8/28/2024)

Length of Detour: 26.3 mi. (SR15)
18.4 mi. (SR18)

Added Travel Distance: 25.02 mi. (SR15)
8.95 mi. (SR18)

Project Description: Bridge Rehabilitation

Detour Established By: ODOT

Official Detour Route: SR15 detour: At the interchange of SR15/SR18 and US24, go west on US24 to the interchange with US127. Go north on US127 to the intersection with SR18. Go east on SR18 to the intersection with SR15. The same detour applies in reverse for the opposite direction of travel (see map below).
SR18 detour: At the interchange of SR15/SR18 and US24, go west on US24 to the interchange with US127. Go north on US127 to the intersection with SR18. The same detour applies in reverse for the opposite direction of travel (see map below).
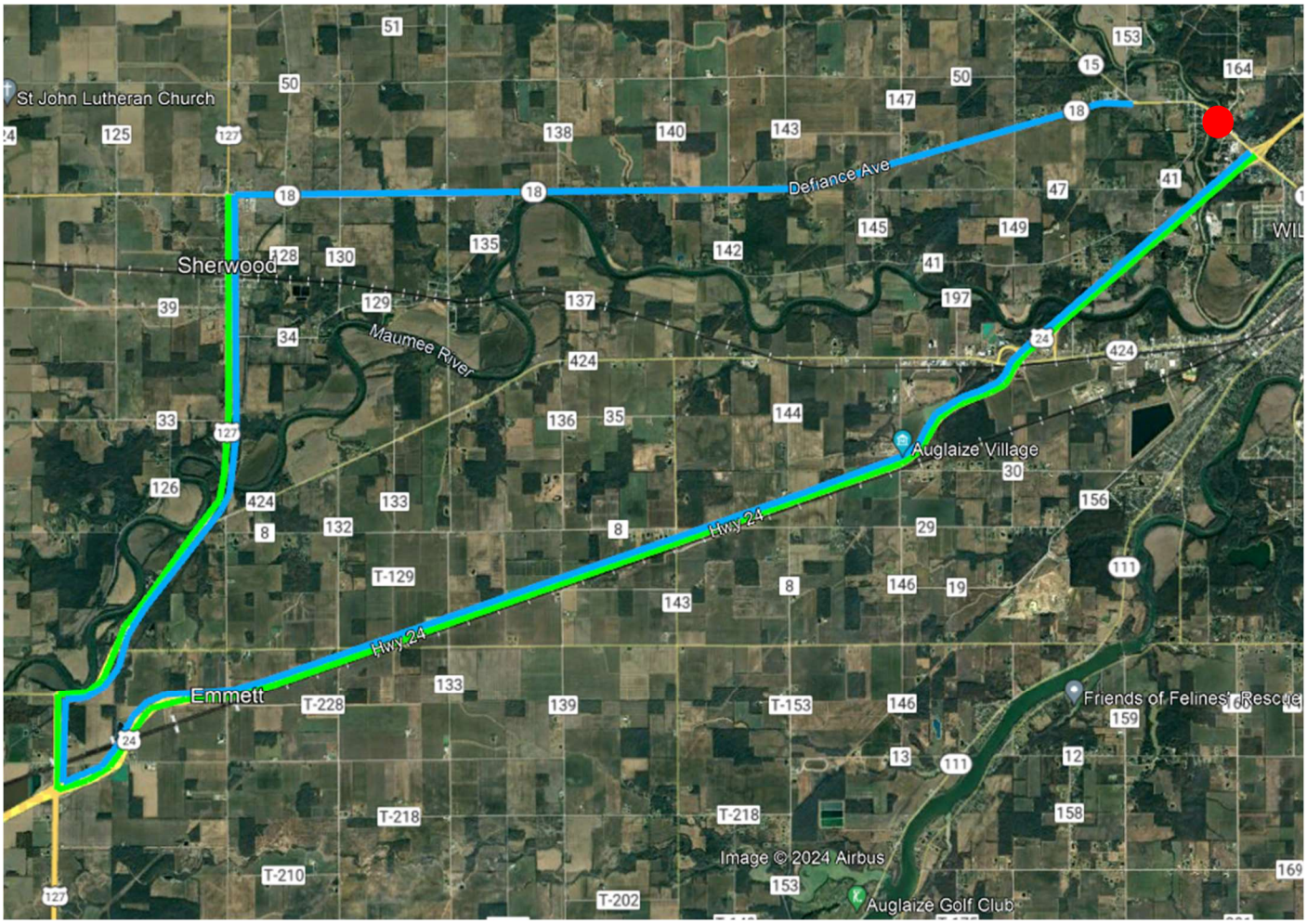
Legend: **Detour Route:** SR 15 SR 18 **Closure:**